Check us out on Facebook

ROONEY ANGUS

GREEN MOUNTAIN ANGUS

MONDAY, NOVEMBER 10, 2025

1 PM MT at Pays, Billings, Montana

SELLING 238 BULLS & 200 COMMERCIAL HEIFERS

38 Two Year Olds • 50 Falls • 150 Yearlings

TWO LEGACIES.
ONE STANDARD

ROONEY ANGUS

GREEN MOUNTAIN ANGUS

TWO LEGACIES. ONE STANDARD

Dear Friends,

We hope this finds you well and having a prosperous year. It's been 52 years since our first bull sale in Sturgis, and now, three sales into our partnership with Rooney Angus, we're proud to carry forward two legacies with one shared standard: top-notch cattle and honest service.

It's a great time to be in the cattle business! Thanks to timely rains across the Northwest, our pastures have stayed greener and our feed commodities have increased. We are seeing record cattle prices due to the national cow herd being low and the high demand for quality beef. With that said, we believe the road ahead is promising for the cattle industry.

Steve & Karen Rooney and Family

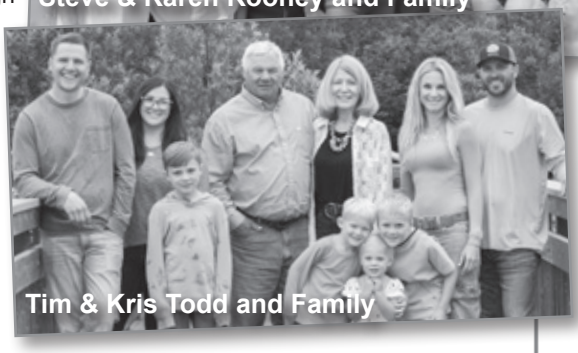

Tim & Kris Todd and Family

Our sale bulls have been fed in White Sulphur Springs at Rooney Angus' new bull development center. The aged bulls have been growing slow and steady. They are sound, strong and ready to work. The yearling bulls are doing what we have bred them to do and have shown their capacity for growth. Their feet have held up in rocky terrain.

This year we have an exciting line up of bulls, some you are familiar with like Armstrong and Wrangler. Wrangler brings calving ease and vigor while Armstrong adds growth backed by Chisum genetics. Jameson is a high growth bull with great feet and carcass traits. Connealy Commerce is a calving ease bull with outstanding growth. Congress has great feet, outstanding growth, and built for high altitude. This year we are offering 38 2-year old bulls, 50 18-month old bulls, and 150 yearling bulls.

As in the past, the bulls will be wintered, semen tested, and delivered at no charge in the spring. No matter what you are looking for- growth, maternal, carcass traits, or calving ease, this sale will have what you need.

Our heifer offering is the best we've ever put together—hand-selected from our registered herd, South Dakota commercial herd, and a customer rich in Green Mountain genetics. AI'd to top calving ease sires, DBA Authority 3122 and MRA Advocate 9035, and sorted into tight calving windows, these girls are good enough to throw in any herd and raise the kind of calves you'll be proud of.

We would like to thank you for considering us and letting us be a part of your program. We will continue to use all the available tools that are out there to produce the type of cattle that meet and exceed your expectations.

We invite you to visit our websites at www.rooneyangus.com and www.greenmountainangus.com

Give us a call with any questions—we'd love to help you find the right fit for your herd.

See you at the sale on November 10th,

Tim & Kris Todd Family and Steve & Karen Rooney Family

CATALOG PRINTED AND DESIGNED BY RAV PRINTING, LLC, 605-859-3020

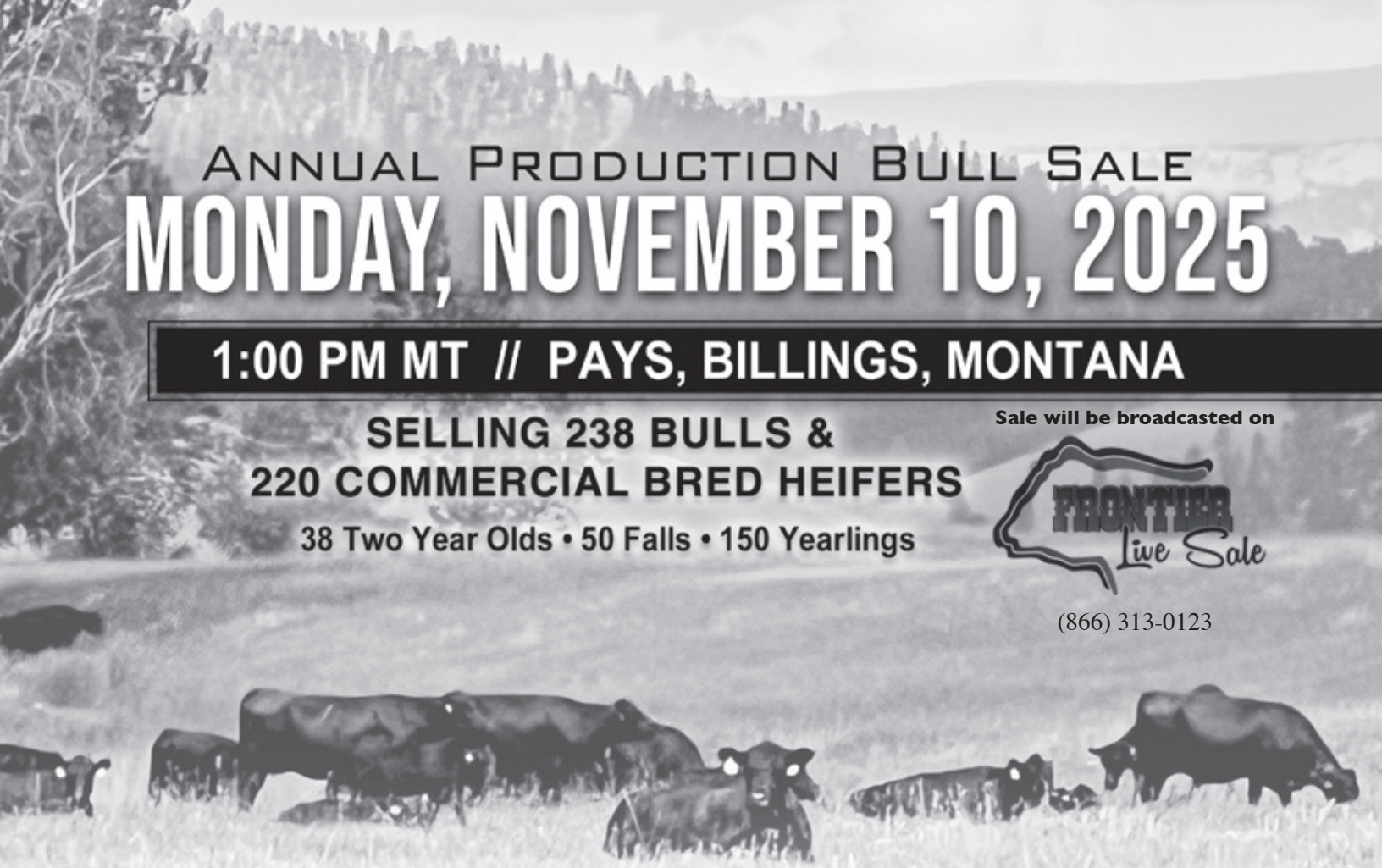

Annual Production Bull Sale

MONDAY, NOVEMBER 10, 2025

1:00 PM MT // PAYS, BILLINGS, MONTANA

SELLING 238 BULLS &
220 COMMERCIAL BRED HEIFERS

38 Two Year Olds • 50 Falls • 150 Yearlings

Sale will be broadcasted on

FRONTIER Live Sale

(866) 313-0123

AUCTIONEER: Roger Jacobs

REPRESENTATIVES:
Kurt Kangas.....American Angus Assn & Angus Journal
John Goggins.....Western Ag Reporter
Kevin Murnin.....Western Livestock Journal
Don Ravellette.....RPI Promotions
Jaramie McLean..... Tri-State Livestock News

SALE DAY PHONE:
Tim Todd: (406) 220-1975
Jeremiah Moxley: (802) 565-0177
Tyson Lind: (406) 241-6922

SALE HEADQUARTERS
Public Auction Yards
1802 Minnesota Ave
Billings, MT 59101

FOR RESERVATIONS
Contact Green Mountain Angus
(406) 220-1975

LUNCH
A complimentary lunch will be served at PAYS.

*FREE DELIVERY ON ALL BULLS &
FREE WINTERING ON ALL BULLS*

DELIVERY
Free delivery on all bulls. We will try to deliver cattle to your ranch. In cases of inclement weather conditions, we would request that you meet us at a suitable place for both parties. Please leave your complete mailing address, phone number and directions to you ranch.

INSPECTION OF CATTLE
Cattle will be available for viewing on Saturday, Nov. 8th at the Public Auction Yards.

HEALTH
Pyramid 5 - Vision 8 Somnus & Nuplura at branding and weaning & Nasalgen & Multimin. Bulls will have 2 rounds of Fusogard before spring delivery.

LIVESTOCK MORTALITY INSURANCE
Mortality insurance will be available for your purchases at the sale

LOT NUMBERS
Lot numbers will correspond with the lot number in the catalog.
Low birth weight bulls will have white ear tags and cow bulls will have green tags.

BUYERS THAT ARE UNABLE TO ATTEND SALE
Buyers may send their bids to the field representatives or Auctioneer. Bids will be handled as if you were present.
GREEN MOUNTAIN ANGUS & ROONEY ANGUS RETAINS ONE THIRD REVENUE SHARING INTERESTS IN EACH BULL SELLING, BUYER HAS 100% POSSESSION AND 100% SALVAGE VALUE.

THE GUARANTEE
All bulls will be covered 50% by Green Mountain Angus & Rooney Angus if they are injured during their first breeding season and unable to return to service during that first breeding season. Breeding season is defined as the 90-day period following the first turnout of the bulls. If a replacement bull is available, he will be provided, or if a buyer prefers credit towards a bull in the following year's sale, 50% of the value of the injured bull, minus one-half salvage value will be given as credit. All injured bulls must be diagnosed by a veterinarian. Please notify us as soon as possible should injury occur and prior to the injured bull being sold for salvage. All claims must be made by September 1st, 2026.

TERMS & CONDITIONS
This sale is being conducted under the suggested terms and conditions adopted by the American Angus Association effective March 16, 1992. Except for those stated in the terms and conditions, there are no warranties, either expressed or implied, as to merchantability or fitness for particular purpose with respect to the cattle being sold in this auction. The warrantees and guarantees set forth in the "Terms and Conditions are in Lieu of all warranties, either expressed or implied and remedies provided there in shall be the sole and exclusive remedy of the buyer (or any party claiming through buyer) for all other obligations or liabilities. A copy of the Association Terms and Conditions will be available sale day for inspection.

LOT 1

GMA CONGRESS N03

BD: 1/1/25 Reg No: 21285655 Tattoo: N03

G A R HOME TOWN
CROUCH CONGRESS
CAV LADY UNANIMOUS 2145-5214
MAR INNOVATION 251
THM LADY INNOVATION 3189-680
RB LADY COMPLETE 890-3189

G A R ASHLAND
CHAIR ROCK SURE FIRE 6095
VISION UNANIMOUS 1418
RB LADY STERLING 890-2145
CONNEALY IMPRESSION
MAR FINAL KAHUNA 856
SUMMITCREST COMPLETE 1P55
R B LADY STANDARD 305-890

Act. BW	ET
$M	+76
$W	+78
$B	+222
$C	+364

CED	BW	WW	YW	SC	Doc	Claw	Angle	PAP
+5	+0.5	+66	+111	+1.34	+24	+0.42	+0.38	-2.30

HP	Milk	Teat	UDDR	FL	$EN	CW	Marb	RE	FAT
+7.6	+32	+0.50	+0.48	+1.10	-8	+66	+1.62	+0.81	+0.024

CED	BW	WW	YW	DMI	YH	SC	DOC	HP	CEM	MILK	MW	MH	CW	MRB	RE	FAT	TND	CLW	ANGL	HS	PAP
43	10	82	86	31	96	58	18	85	76	50	95	99	49	3	66	84	66	33	12	27	2

Angus Genomic Selection
CAB© Qualified
$Value Indexes
Production EPDs
Management EPDs
Maternal EPDs
Carcass EPDs
DNA Scores

Expected Progeny Difference (EPD), is the prediction of how future progeny of each animal are expected to perform relative to the progeny of other animals listed in the database. EPDs are expressed in units of measure for the trait, plus or minus. Interim EPDs may appear on young animals when their performance has yet to be incorporated into the American Angus Association National Cattle Evaluation (NCE) procedures. This EPD will be preceded by an "I", and may or may not include the animal's own performance record for a particular trait, depending on its availability, appropriate contemporary grouping, or data edits needed for NCE.

PRODUCTION EPDs

Calving Ease Direct (CED), is expressed as a difference in percentage of unassisted births, with a higher value indicating greater calving ease in first-calf heifers. It predicts the average difference in ease with which a sire's calves will be born when he is bred to first-calf heifers.

Birth Weight EPD (BW), expressed in pounds, is a predictor of a sire's ability to transmit birth weight to his progeny compared to that of other sires.

Weaning Weight EPD (WW), expressed in pounds, is a predictor of a sire's ability to transmit weaning growth to his progeny compared to that of other sires.

Yearling Weight EPD (YW), expressed in pounds, is a predictor of a sire's ability to transmit yearling growth to his progeny compared to that of other sires.

Scrotal Circumference EPD (SC), expressed in centimeters, is a predictor of the difference in transmitting ability for scrotal size compared to that of other sires.

MANAGEMENT EPDs

Docility (Doc), is expressed as a difference in yearling cattle temperament, with a higher value indicating more favorable docility. It predicts the average difference of progeny from a sire in comparison with another sire's calves. In herds where temperament problems are not an issue, this expected difference would not be realized.

Claw Set EPD (Claw), is expressed in units of claw-set score, with a lower EPD being more favorable indicating a sire will produce progeny with more ideal claw set. The ideal claw set is toes that are symmetrical, even and appropriately spaced.

Foot Angle EPD (Angle), is expressed in units of foot-angle score, with a lower EPD being more favorable indicating a sire will produce progeny with more ideal foot angle. The ideal is a 45-degree angle at the pastern joint with appropriate toe length and heel depth.

Pulmonary arterial pressure EPD (PAP), is expressed in millimeters of Mercury (mmHg), with a lower EPD being more favorable indicating a sire should produce progeny with a lower PAP score. PAP score is an indicator of susceptibility to high altitude disease commonly experienced at elevations greater than 5,500 feet. Selection for this trait aims to improve the genetic potential for a sire's progeny to have lower PAP scores thus a lower chance of contracting high altitude disease increasing the environ- mental adaptability of cattle living in mountain areas.

MATERNAL EPDs

Heifer Pregnancy (HP), is a selection tool to increase the probability or chance of a sire's daughters becoming pregnant as first-calf heifers during a normal breeding season. A higher EPD is the more favorable direction and the EPD is reported in percentage units.

Maternal Milk EPD (Milk), is a predictor of a sire's genetic merit for milk and mothering ability as expressed in his daughters compared to daughters of other sires. In other words, it is that part of a calf's weaning weight attributed to milk and mothering ability.

Teat Size EPD (Teat), expressed in units of teat size score, with a higher EPD indicating a sire will produce daughters with smaller teat size compared to that of other sires' daughters.

MATERNAL EPDs

Udder Suspension EPD (UDDR), expressed in units of udder suspension score, with a higher EPD indicating a sire will produce daughters with tighter udder suspension compared to that of other sires' daughters.

Functional Longevity EPD (FL), expressed in number of calves, is a predictor of the number of calves a sire's daughters are predicted to produce by 6 years of age compared to that of other sires' daughters. A higher EPD is the more favorable direction indicating more calves produced on average.

Cow Energy Value ($EN), expressed in dollar savings per cow per year, assesses differences in cow energy requirements as an expected dollar savings difference in daughters of sires. A larger value is more favorable when comparing two animals (more dollars saved on feed energy expenses). Components for computing the cow $EN savings difference include lactation energy requirements and energy costs associated with differences in mature cow size.

CARCASS EPDs

Carcass Weight EPD (CW), expressed in pounds is a predictor of the differences in hot carcass weight of a sire's progeny compared to progeny of other sires.

Marbling EPD (Marb), expressed as a fraction of the difference in USDA marbling score of a sire's progeny compared to progeny of other sires.

Ribeye Area EPD (RE), expressed in square inches, is a predictor of the difference in ribeye area of a sire's progeny compared to progeny of other sires.

Fat Thickness EPD (Fat), expressed in inches, is a predictor of the differences in external fat thickness at the 12th rib (as measured between the 12th and 13th ribs) of a sire's progeny compared to progeny of other sires. Group/progeny (C Grp/ Pg and U Grp/Pg) reflects the number of contemporary groups and the number of carcass and ultrasound progeny included in the analysis.

$VALUE INDEXES

$Value indexes, an economic selection index allows multiple change in several different traits at once pertaining to a specific breeding objective. The $Value is an estimate of how future progeny of each sire are expected to perform, on average, compared to progeny of other sires if the sires were randomly mated to cows and if calves were exposed to the same environment.

Maternal Weaned Calf Value ($M),** an index, expressed in dollars per head, predicts profitability differences from conception to weaning with the underlying breeding objective assuming that individuals retain their own replacement females within herd and sell the rest of the cull female and all male progeny as feeder calves. The model assumes commercial producers will replace 25% of their breeding females in the first generation and 20% of their breeding females in each subsequent generation. Traits included are as follows: calving ease direct, calving ease maternal, weaning weight, milk, heifer pregnancy, docility, mature cow weight, claw set and foot angle. Weaned Calf **Value ($W), an index, expressed in dollars per head, to predict profitability differences in progeny due to genetics from birth to weaning. The underlying objective being producers will retain 20% of the female progeny as replacements and sell the rest of the cull females and their male counterparts as feeder calves. Traits included are as follows (in no particular order): birth weight, weaning weight, milk, and mature cow weight.

Beef Value ($B), a terminal index, expressed in dollars per carcass, to predict profitability differences in progeny due to genetics for postweaning and carcass traits. This terminal index assumes commercial producers wean all male and female progeny, retain ownership of these animals through the feedlot phase and market these animals on a carcass grid. Traits included in the index are as follows: yearling weight, dry-matter intake, marbling, carcass weight, ribeye area and fat.

**Combined Value ($C),** an index, expressed in dollars per head, which includes all traits that make up both Maternal Weaned Calf Value ($M) and Beef Value ($B) with the objective that commercial producers will replace 20% of their breeding females per year with replacement heifers retained within their own herd. The remaining cull heifer and steer progeny are then assumed to be sent to the feedlot where the producers retain ownership of those cattle and sell them on a quality-based carcass merit grid. Expected progeny differences (EPDs) directly influencing a combined index: calving ease direct (CED) and maternal (CEM), weaning weight (WW), yearling weight (YW), maternal milk (Milk), heifer pregnancy (HP), docility (DOC), mature cow weight (MW), foot angle (Angle), claw set (Claw), dry matter intake (DMI), marbling (Marb), carcass weight (CW), ribeye area (RE) and fat thickness (Fat).

REFERENCE SIRES

Baldridge Flagstone F411

Reg No: +*19478642

MOGCK BULLSEYE
HOOVER NO DOUBT
MISS BLACKCAP ELLSTON J2

STYLES UPGRADE J59
BALDRIDGE ISABEL Y69
BALDRIDGE ISABEL T935

MOGCK SURE SHOT
MOGCK MARY 1255
SYDGEN C C & 7
MISS BLACKCAP ELLSTON D154
SITZ UPWARD 307R
PLAINVIEW LASSIE 71B
BALDRIDGE KABOOM K243 KCF
BALDRIDGE ISABEL P4527

$M	+78
$W	+50
$B	+166
$C	+293

CED	BW	WW	YW	SC	Doc	Claw	Angle	PAP
-1	+3.4	+68	+125	+1.20	+34	+0.24	+0.19	+3.68

HP	Milk	Teat	UDDR	FL	$EN	CW	Marb	RE	FAT
+8.6	+21	+0.77	+0.83	+0.96	-13	+52	+0.76	+0.75	-0.025

Basin Jameson 1076

Reg No: *20071781

BASIN ADVANCE 3134
BASIN DEPOSIT 6249
BASIN LUCY 4288

EXAR MONUMENTAL 6056B
BASIN JOY 9140
BASIN JOY 5367

G A R PROGRESS
BASIN O LASS 1663
EXAR DENVER 2002B
BASIN LUCY 1037
3F EPIC 4631
FWY 7008 OF C085 4029
BASIN RAINMAKER P175
BASIN JOY 1036

$M	+86
$W	+111
$B	+214
$C	+364

CED	BW	WW	YW	SC	Doc	Claw	Angle	PAP
+10	+2.3	+109	+172	+0.84	+21	+0.34	+0.30	-0.01

HP	Milk	Teat	UDDR	FL	$EN	CW	Marb	RE	FAT
+10.9	+27	+0.60	+0.59	+0.94	-39	+91	+1.70	+0.86	+0.020

Schaack Load Up 0256

Reg No: *19982788

PLATTEMERE WEIGH UP K360
KW OVERLOAD 6223
KW 3137 CONSENSUS 7229 3033

V A R LEGEND 5019
SCHAACK MISS WIX 815
MISS WIX 0175 OF MC CUMER

SITZ UPWARD 307R
BARBARA OF PLATTEMERE 337
CONNEALY CONSENSUS 7229
G A R OBJECTIVE 3137
V A R DISCOVERY 2240
PF CC&7 HENRIETTA PRIDE 1044
SITZ RAINMAKER 6536
MISS WIX 620 OF MC CUMBER

$M	+84
$W	+101
$B	+140
$C	+266

CED	BW	WW	YW	SC	Doc	Claw	Angle	PAP
+8	+0.8	+92	+152	-0.09	+25	+0.44	+0.45	+3.63

HP	Milk	Teat	UDDR	FL	$EN	CW	Marb	RE	FAT
+14.3	+30	+0.33	+0.26	+0.98	-28	+63	+0.54	+0.84	-0.005

S Wrangler 830

Reg No: *19198304

HF SYNDICATE 213Z
U-2 COALITION 206C
U2 ERELITE 109Z

S WHITLOCK 179
S ERICA 6196
S ERICA 3441

CONNEALY CONSENSUS 7229
HF MISS BLACKCAP 27R
YOUNG DALE XCLUSIVE 25X
U-2 ERELITE 1X
S CHISUM 6175
S PRIDE ANNA 709
S CHISUM 6175
S ERICA 1565

$M	+70
$W	+69
$B	+147
$C	+261

CED	BW	WW	YW	SC	Doc	Claw	Angle	PAP
+13	-0.3	+68	+123	+0.34	+32	+0.34	+0.45	-1.60

HP	Milk	Teat	UDDR	FL	$EN	CW	Marb	RE	FAT
+10.6	+27	+0.43	+0.33	+0.97	-15	+55	+0.30	+0.87	-0.006

REFERENCE SIRES

DBA Authority 3122

Reg No: +*20583373

CONNEALY CONFIDENCE PLUS
INGRAM HEISMAN 0566
RB LADY DENVER 167-453

BROOKS BOWMAN
HART WHITNEY 1442
HART WHITNEY 9518

CONNEALY CONFIDENCE 0100
ELBANNA OF CONANGA 1209
EXAR DENVER 2002B
R B LADY PARTY 167-305
KM BROKEN BOW 002
BLACK MAID 6256 BCBR
HOOVER NO DOUBT
HART WHITNEY 3206

$M	+72
$W	+91
$B	+226
$C	+365

CED	BW	WW	YW	SC	Doc	Claw	Angle	PAP
+8	+0	+87	+153	+1.03	+12	+0.55	+0.48	+2.90

HP	Milk	Teat	UDDR	FL	$EN	CW	Marb	RE	FAT
+13.4	+27	+0.65	+0.75	+1.05	-32	+89	+1.43	+0.66	+0.065

Stellpflug Hoffman RiseAbove

Reg No: *20516965

TEHAMA TAHOE B767
HOFFMAN STAGECOACH 1908
BSG COUNTESS 1705 OF 028

BAR R JET BLACK 5063
HOFFMAN 3210 RITA LADY 0256
HA RITO LADY 3839

TEHAMA UPWARD Y238
TEHAMA MARY BLACKBIRD Y684
CONNEALY CAPITALIST 028
BSG COUNTESS 1501 OF 547W
CONNEALY BLACK GRANITE
BAR R IRIS ANITA 0113
KG SOLUTION 0018
HA RITO LADY 0622

$M	+107
$W	+98
$B	+166
$C	+322

CED	BW	WW	YW	SC	Doc	Claw	Angle	PAP
+6	+1.6	+95	+149	+0.99	+22	+0.46	+0.32	+2.87

HP	Milk	Teat	UDDR	FL	$EN	CW	Marb	RE	FAT
+14.8	+22	+0.44	+0.41	+1.06	-12	+73	+0.58	+0.79	-0.007

Schiefelbein Executive 1423

Reg No: +*20795583

G A R HOME TOWN
CROUCH CONGRESS
CAV LADY UNANIMOUS 2145-5214

SCHIEFELBEIN SHOWMAN 338
FROSTY ELBA 141
FROSTY ELBA 198

G A R ASHLAND
CHAIR ROCK SURE FIRE 6095
VISION UNANIMOUS 1418
RB LADY STERLING 890-2145
SCHIEFELBEIN ATTRACTIVE 4565
FROSTY ELBA 3745
CONNEALY CONFIDENCE PLUS
FROSTY ELBA 954

$M	+84
$W	+88
$B	+221
$C	+371

CED	BW	WW	YW	SC	Doc	Claw	Angle	PAP
+7	+0.8	+85	+152	+1.22	+11	+0.40	+0.27	-1.55

HP	Milk	Teat	UDDR	FL	$EN	CW	Marb	RE	FAT
+15.5	+27	+0.42	+0.61	+1.02	-28	+90	+1.05	+1.38	-0.063

FHCC Foundation 1558

Reg No: +*20119569

BALDRIDGE ALTERNATIVE E125
SG SALVATION
MGR JP RITA 7037

G A R SURE FIRE
WOODLAND BLACKCAP LADY 84
BASIN BLACKCAP LADY 0172

POSS EASY IMPACT 0119
BALDRIDGE BLACKBIRD A030
BASIN PAYWEIGHT 1682
MGR RITA 2145
CONNEALY IN SURE 8524
CHAIR ROCK 5050 G A R 8086
HOOVER DAM
BASIN BLACKCAP LADY 311S

$M	+78
$W	+76
$B	+247
$C	+398

CED	BW	WW	YW	SC	Doc	Claw	Angle	PAP
+14	-0.5	+78	+136	+0.23	+25	+0.34	+0.48	+1.25

HP	Milk	Teat	UDDR	FL	$EN	CW	Marb	RE	FAT
+12.2	+23	+0.49	+0.51	+0.98	-20	+78	+1.56	+0.96	+0.012

REFERENCE SIRES

Poss Rawhide

Reg No: +*19416968

BASIN PAYWEIGHT 1682
POSS MAVERICK
POSS PRIDE 5163

POSS EASY IMPACT 0119
POSS BLUEBLOOD 6502
POSS BLUEBLOOD 920

BASIN PAYWEIGHT 006S
21AR O LASS 7017
POSS HOOVER DAM 2509
POSS PRIDE 9526
POSS TOTAL IMPACT 745
POSS ELMARETTA 736
CONNEALY ALL AROUND
POSS BLUEBLOOD LADY 5114

$M	+61
$W	+88
$B	+180
$C	+294

CED	BW	WW	YW	SC	Doc	Claw	Angle	PAP
+12	-0.3	+80	+131	+1.14	+32	+0.68	+0.51	-1.60

HP	Milk	Teat	UDDR	FL	$EN	CW	Marb	RE	FAT
+9.7	+25	+0.67	+0.75	+1.05	-30	+59	+0.99	+0.87	+0.051

Connealy Commerce

Reg No: *20132642

G A R SUNRISE
G A R SUNBEAM
G A R INGENUITY 3132

CONNEALY CADE
AVIRA OF CONANGA 814R
AVIE OF CONANGA 624P

MCC DAYBREAK
G A R OBJECTIVE R227
G A R INGENUITY
G A R 28 AMBUSH N340
CONNEALY GREELEY
BRITTA OF CONANGA 157E
BASIN PAYWEIGHT 1682
AVALLA OF CONANGA 343C

$M	+67
$W	+76
$B	+184
$C	+306

CED	BW	WW	YW	SC	Doc	Claw	Angle	PAP
+13	+1.6	+85	+148	+1.24	+19	+0.42	+0.47	-57

HP	Milk	Teat	UDDR	FL	$EN	CW	Marb	RE	FAT
+9.8	+21	+0.62	+0.55	+1.00	-26	+65	+1.08	+1.03	+0.011

Crouch Congress

Reg No: +*20163340

G A R ASHLAND
G A R HOME TOWN
CHAIR ROCK SURE FIRE 6095

VISION UNANIMOUS 1418
CAV LADY UNANIMOUS 2145-5214
RB LADY STERLING 890-2145

G A R EARLY BIRD
CHAIR ROCK AMBUSH 1018
G A R SURE FIRE
CHAIR ROCK PROGRESS 3005
VISIONTOPLINE ROYAL STOCKMAN
VISION EDELLA 665
HAYNES STERLING 924
R B LADY STANDARD 305-890

$M	+75
$W	+87
$B	+210
$C	+347

CED	BW	WW	YW	SC	Doc	Claw	Angle	PAP
+1	+2.1	+90	+154	+0.80	+18	+0.38	+0.35	-4.05

HP	Milk	Teat	UDDR	FL	$EN	CW	Marb	RE	FAT
+11.3	+26	+0.63	+0.62	+1.05	-33	+77	+1.32	+0.92	-0.012

Brooks Bowman

Reg No: *19249139

SUMMITCREST COMPLETE 1P55
KM BROKEN BOW 002
SUMMITCREST PRINCESS 0P12

WERNER WAR PARTY 2417
BLACK MAID 6256 BCBR
BLACK MAID 331

C F RIGHT DESIGN 1802
SUMMITCREST ELBA 1M17
BASIN AMBUSH 8161
SUMMITCREST PRINCESS 2J10
CONNEALY ONWARD
BAAR USA LADY JAYE 489
CONNEALY CONFIDENCE 0100
BLACK MAID 1452 BCBR

$M	+68
$W	+80
$B	+177
$C	+298

CED	BW	WW	YW	SC	Doc	Claw	Angle	PAP
+13	-0.2	+78	+131	+0.99	+18	+0.50	+0.46	+0.34

HP	Milk	Teat	UDDR	FL	$EN	CW	Marb	RE	FAT
+12.0	+26	+0.43	+0.56	+1.08	-28	+61	+0.81	+1.27	-0.039

REFERENCE SIRES

Ellingson Prolific

Reg No: *20136857

S POWERPOINT WS 5503
ELLINGSON PROFOUND 8155
EA ROSETTA 6157

KOUPAL JUNEAU 797
EA QUEEN 8070
EA QUEEN 2350

TEHAMA REVERE
S QUEEN ESSA 248
CONNEALY CAPITALIST 028
EA BLACKBIRD 0038
O C C JUNEAU 807J
KOUPALS ELBA 187
G V F FORWARD 0141
E A QUEEN 0313

$M	+65
$W	+63
$B	+176
$C	+293

CED	BW	WW	YW	SC	Doc	Claw	Angle	PAP
-1	+4.1	+87	+148	+0.36	+12	+0.32	+0.30	+0.69

HP	Milk	Teat	UDDR	FL	$EN	CW	Marb	RE	FAT
+15.0	+15	+0.39	+0.42	+0.71	-11	+78	+0.71	+0.65	+0.026

Marda Great Lakes 370

Reg No: *20693263

ELLINGSON HOMESTEAD 6030
ELLINGSON THREE RIVERS 8062
EA EMBLYNETTE 6279

SPUR FRANCHISE OF GARTON
MARDA ELMAY 8135
BARTELS EXEC ELMAY 4038 1008

CTS REMEDY 1T01
EA ERICA 1082
ELLINGSON CHAPS 4095
EA EMBLYNETTE 2159
SPUR FRANCHISE 7070
H&H IRENE LASS 0135
K C F BENNETT CONSENT Y75
EXEC ELMAY 6537 1008 BARTELS

$M	+70
$W	+85
$B	+228
$C	+366

CED	BW	WW	YW	SC	Doc	Claw	Angle	PAP
+4	+2.8	+90	+157	+1.16	+21	+0.42	+0.37	-2.10

HP	Milk	Teat	UDDR	FL	$EN	CW	Marb	RE	FAT
+14.4	+27	+0.08	+0.21	+0.99	-37	+80	+1.34	+1.09	+0.037

Millars Duke 816

Reg No: *19343216

B BAR WINDY 79
B BAR WINDY 7 3575
B BAR EULIMA 357

TOMBSTONE 050
MILLARS QUEEN LASS 5273
MILLARS QUEEN LASS 3276

CROOK MT REALLY WINDY 141
B BAR LADY JEWEL 116
B BAR RAINMAKER 9601
B BAR EULIMA 970
SITZ UPWARD 307R
MYTTY COUNTESS 906
V D A R REALLY WINDY 4097
MILLARS QUEEN LASS 8276

$M	+54
$W	+82
$B	+123
$C	+214

CED	BW	WW	YW	SC	Doc	Claw	Angle	PAP
+5	-0.6	+80	+130	+1.22	+16	+0.41	+0.51	+1.88

HP	Milk	Teat	UDDR	FL	$EN	CW	Marb	RE	FAT
+9.9	+24	+0.64	+0.58	+0.94	-21	+53	+0.17	+0.32	+0.050

S Armstrong

Reg No: *20143639

SYDGEN BLUEPRINT
S ARCHITECT 9501
S BLOSSOM 7514

S FOUNDATION 514
S QUEEN ESSA 7149
S QUEEN ESSA 960

KM BROKEN BOW 002
SITZ FLORABELLE FANNY 4735
S WHITLOCK 179
S BLOSSOM 5525
VISION UNANIMOUS 1418
S LADY ANN 8384
GDAR GAME DAY 449
S QUEEN ESSA 208

$M	+111
$W	+92
$B	+183
$C	+348

CED	BW	WW	YW	SC	Doc	Claw	Angle	PAP
+5	+0.8	+85	+139	+1.96	+30	+0.36	+0.30	+1.04

HP	Milk	Teat	UDDR	FL	$EN	CW	Marb	RE	FAT
+13.6	+27	+0.74	+0.77	+0.98	-10	+78	+0.72	+0.85	-0.028

LOT 1

GMA CONGRESS N03

BD: 1/1/25 **Reg No: 21285655** **Tattoo: N03**

G A R HOME TOWN
CROUCH CONGRESS
CAV LADY UNANIMOUS 2145-5214

MAR INNOVATION 251
THM LADY INNOVATION 3189-680
RB LADY COMPLETE 890-3189

G A R ASHLAND
CHAIR ROCK SURE FIRE 6095
VISION UNANIMOUS 1418
RB LADY STERLING 890-2145
CONNEALY IMPRESSION
MAR FINAL KAHUNA 856
SUMMITCREST COMPLETE 1P55
R B LADY STANDARD 305-890

Act. BW	ET
$M	+76
$W	+78
$B	+222
$C	+364

CED	BW	WW	YW	SC	Doc	Claw	Angle	PAP
+5	+0.5	+66	+111	+1.34	+24	+0.42	+0.38	-2.30

HP	Milk	Teat	UDDR	FL	$EN	CW	Marb	RE	FAT
+7.6	+32	+0.50	+0.48	+1.10	-8	+66	+1.62	+0.81	+0.024

CED	BW	WW	YW	DMI	YH	SC	DOC	HP	CEM	MILK	MW	MH	CW	MRB	RE	FAT	TND	CLW	ANGL	HS	PAP
43	10	82	86	31	96	58	18	85	76	50	95	99	49	3	66	84	66	33	12	27	2

What a special way to start the sale off with a Crouch Congress son out of the greatest donor ever in the program-Lady Innovation 680 who has left a huge footprint on this entire program.

She had as much style and character as any angus female you've ever laid eyes on. This is also one of the highest income producing branches of the lady cow family that has gone on to produce multi million dollars' worth of cattle. Lot 1 has a very low birth weight, outstanding scrotal, excellent milk, very controlled mature height and mature weight, outstanding docility, very good foot scores, top 3% PAP, top 3% marbling with an outstanding set of dollar values.

MAR Innovation 251
Maternal Grandsire to Lot 1

LOT 2 GMAR EXECUTIVE N26

BD: 2/8/25 **Reg No: 21220667** **Tattoo: N26**

CROUCH CONGRESS
SCHIEFELBEIN EXECUTIVE 1423
FROSTY ELBA 141

CONNEALY CONFIDENCE PLUS
BRUMFIELD LADY PLUS 167-0100
R B LADY PARTY 167-305

G A R HOME TOWN
CAV LADY UNANIMOUS 2145-5214
SCHIEFELBEIN SHOWMAN 338
FROSTY ELBA 198
CONNEALY CONFIDENCE 0100
ELBANNA OF CONANGA 1209
WERNER WAR PARTY 2417
B A LADY 6807 305

Act. BW	71
$M	+65
$W	+74
$B	+205
$C	+331

CED	BW	WW	YW	SC	Doc	Claw	Angle	PAP
+9	+0.2	+78	+148	+0.79	+17	+0.47	+0.41	+0.45

HP	Milk	Teat	UDDR	FL	$EN	CW	Marb	RE	FAT
+11.7	+23	+0.31	+0.45	+1.01	-23	+75	+0.84	+1.26	-0.004

CED	BW	WW	YW	DMI	YH	SC	DOC	HP	CEM	MILK	MW	MH	CW	MRB	RE	FAT	TND	CLW	ANGL	HS	PAP
27	26	39	12	92	90	25	75	31	30	66	48	76	5	31	8	19	66	68	43	66	28

Here is an outstanding son of Executive the $420,000 Congress son that was the high selling bull in the nation in 2023, and if you look closely the dam Is a sister to the $10 million producing RB Lady Denver 453.This is the branch of the lady cow family that has re-written the history books for value, they've also been very heavily used in all four geographic regions in our nation and have done excellent in each region. Lot 2 Is heifer safe with a double digit CED and very low BW while still having outstanding YW, very good scrotal and HP combination, very controlled mature height, very good foot scores, nice PAP, top 4% RE and 10% CW with an outstanding set of dollar values.

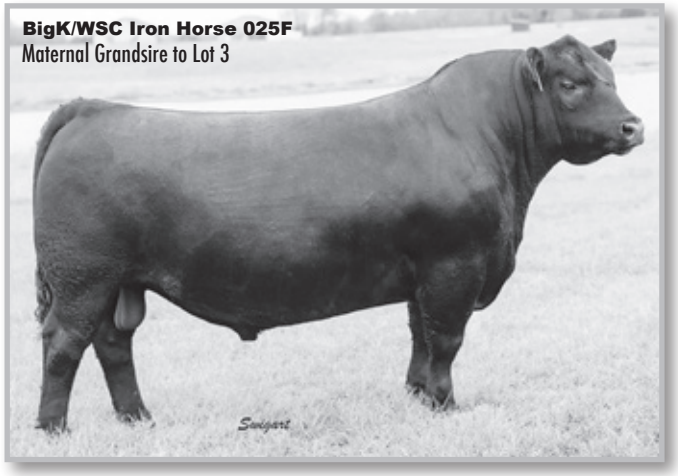

LOT 3 GMA CONGRESS N41

BD: 2/13/25 **Reg No: 21285701** **Tattoo: N41**

G A R HOME TOWN
CROUCH CONGRESS
CAV LADY UNANIMOUS 2145-5214

BIGK/WSC IRON HORSE 025F
WSC LADY IRON H823
RB LADY IDENTITY 02-3113

G A R ASHLAND
CHAIR ROCK SURE FIRE 6095
VISION UNANIMOUS 1418
RB LADY STERLING 890-2145
EXAR STALLION 7986
EXAR HENRIETTA PRIDE 5702
KOUPALS B&B IDENTITY
R B LADY STANDARD 305-02

Act. BW	ET
$M	+89
$W	+97
$B	+224
$C	+380

CED	BW	WW	YW	SC	Doc	Claw	Angle	PAP
+3	+3.2	+102	+174	+1.03	+15	+0.55	+0.44	-3.44

HP	Milk	Teat	UDDR	FL	$EN	CW	Marb	RE	FAT
+13.0	+25	+0.88	+0.84	+1.14	-36	+93	+1.28	+0.94	+0.001

CED	BW	WW	YW	DMI	YH	SC	DOC	HP	CEM	MILK	MW	MH	CW	MRB	RE	FAT	TND	CLW	ANGL	HS	PAP
49	63	5	6	100	27	50	56	20	80	63	19	28	1	20	31	33	58	79	25	20	1

Here is one of the top numerical bulls in the entire offering out of the new up-and-coming donor Lady Iron H823 who is a member of the Lady Standard 02 branch of the family which is another multimillion dollar producing group. Like all Congress calves you'll get all the phenotype you can handle with outstanding female look in your daughters. Lot 3 has top 1% WW and top 1% YW, very good scrotal and HP combination, excellent teat and udder scores, very good fluid longevity, top 1% PAP, top 1%CW with top 15% marbling, top 10%dollar M with top 1%dollar C.

LOT 4

GMAR EXECUTIVE N47

BD: 2/15/25 **Reg No: 21220675** **Tattoo: N47**

CROUCH CONGRESS
SCHIEFELBEIN EXECUTIVE 1423
FROSTY ELBA 141

ELLINGSON THREE RIVERS 8062
MARDA ASTI 220
MARDA ASTI 944

G A R HOME TOWN
CAV LADY UNANIMOUS 2145-5214
SCHIEFELBEIN SHOWMAN 338
FROSTY ELBA 198
ELLINGSON HOMESTEAD 6030
EA EMBLYNETTE 6279
TC OASIS 623
MARDA ASTI 732

Act. BW	ET
$M	+69
$W	+90
$B	+211
$C	+343

CED	BW	WW	YW	SC	Doc	Claw	Angle	PAP
+3	+4.0	+102	+172	+1.09	+16	+0.38	+0.31	+1.21

HP	Milk	Teat	UDDR	FL	$EN	CW	Marb	RE	FAT
+12.4	+20	+0.19	+0.46	+0.89	-32	+91	+0.97	+0.94	-0.005

CED	BW	WW	YW	DMI	YH	SC	DOC	HP	CEM	MILK	MW	MH	CW	MRB	RE	FAT	TND	CLW	ANGL	HS	PAP
83	93	2	5	100	45	50	70	22	93	92	29	52	1	37	21	31	29	7	4	68	51

If you want your cattle to have outstanding phenotype and grow like weeds this would be the bull you will buy, On the dam side is a PGS Grand Champion female at Eastern and Western regional. The dam has also gone on and sold two daughters already for $100,000 and $30,000 respectively. The sire Executive was the $420,000 high seller of the entire sale season from 2023. Lot 4 has top 1% WW and top 1% YW, very good scrotal and HP combination, very good foot scores, top 1% Carcass weight with top 20% marbling and RE to go along with a tremendous set of dollar values.

Ellingson Three Rivers 8062
Maternal Grandsire to Lot 4

LOT 5 GMA CONGRESS N40

BD: 2/13/25 **Reg No: 21285700** **Tattoo: N40**

G A R HOME TOWN
CROUCH CONGRESS
CAV LADY UNANIMOUS 2145-5214

MAR INNOVATION 251
THM LADY INNOVATION 3189-680
RB LADY COMPLETE 890-3189

G A R ASHLAND
CHAIR ROCK SURE FIRE 6095
VISION UNANIMOUS 1418
RB LADY STERLING 890-2145
CONNEALY IMPRESSION
MAR FINAL KAHUNA 856
SUMMITCREST COMPLETE 1P55
R B LADY STANDARD 305-890

Act. BW	ET
$M	+68
$W	+77
$B	+190
$C	+314

CED	BW	WW	YW	SC	Doc	Claw	Angle	PAP
-4	+1.7	+71	+121	+1.40	+24	+0.43	+0.41	-1.59

HP	Milk	Teat	UDDR	FL	$EN	CW	Marb	RE	FAT
+10.8	+31	+0.42	+0.47	+1.13	-19	+70	+0.85	+1.02	+0.029

CED	BW	WW	YW	DMI	YH	SC	DOC	HP	CEM	MILK	MW	MH	CW	MRB	RE	FAT	TND	CLW	ANGL	HS	PAP
94	40	46	61	55	63	25	19	68	100	26	68	82	17	57	23	79	82	29	21	69	4

Here is another big rugged son of the outstanding donor Lady Innovation 680, who is that now deceased top donor in the entire program. She is always well known for excellent phenotype and genotype combination that always comes through with top-selling elite cattle. Crouch Congress has top sellers throughout our land for the past three years & they are some of the top phenotypic cattle anywhere. He has also produced Grand Champion or Reserve Grand Champion at five different national PGS shows. Lot 5 has an outstanding scrotal and HP combination, very controlled mature height and mature weight, very good fluid longevity, outstanding docility, very good foot scores, negative PAP along with outstanding dollar values.

LOT 6 GMA GREAT LAKES N46

BD: 2/15/25 **Reg No: 21283564** **Tattoo: N46**

ELLINGSON THREE RIVERS 8062
MARDA GREAT LAKES 370
MARDA ELMAY 8135

BASIN PAYWEIGHT 1682
CAV LADY PAYWEIGHT 5608-7560
CAV LADY RESERVE 167-5608

ELLINGSON HOMESTEAD 6030
EA EMBLYNETTE 6279
SPUR FRANCHISE OF GARTON
BARTELS EXEC ELMAY 4038 1008
BASIN PAYWEIGHT 006S
21AR O LASS 7017
V A R RESERVE 1111
R B LADY PARTY 167-305

Act. BW	ET
$M	+70
$W	+87
$B	+223
$C	+359

CED	BW	WW	YW	SC	Doc	Claw	Angle	PAP
+8	+1.6	+77	+138	+1.03	+27	+0.57	+0.54	-0.25

HP	Milk	Teat	UDDR	FL	$EN	CW	Marb	RE	FAT
+14.9	+36	+0.31	+0.43	+0.98	-28	+90	+1.03	+1.27	+0.042

CED	BW	WW	YW	DMI	YH	SC	DOC	HP	CEM	MILK	MW	MH	CW	MRB	RE	FAT	TND	CLW	ANGL	HS	PAP
27	38	35	21	77	62	62	8	12	47	5	46	71	1	15	6	94	58	84	94	75	28

What a chance here to buy the first Marda Great Lakes son to sell in this country and he just happens to be out of the dam that produced the $130,000 Brumfield Trail Boss. Great Lakes was the $80,000 high seller at the 2023 Marda bull sale. His first calf crop has been nothing short of exceptional. They are big wide topped &deep bodied power houses. Lot 6 is a heifer safe sire with a really good birth to growth spread, tremendous scrotal and HP combination, top 10% CEM, very controlled mature height and mature weight, excellent docility, negative PAP, top 5% for all three carcass traits and a tremendous set of dollar values.

LOT 7 GMA GREAT LAKES N08

BD: 1/4/25 **Reg No: 21285663** **Tattoo: N08**

ELLINGSON THREE RIVERS 8062
MARDA GREAT LAKES 370
MARDA ELMAY 8135

MAR INNOVATION 251
THM LADY INNOVATION 3189-680
RB LADY COMPLETE 890-3189

ELLINGSON HOMESTEAD 6030
EA EMBLYNETTE 6279
SPUR FRANCHISE OF GARTON
BARTELS EXEC ELMAY 4038 1008
CONNEALY IMPRESSION
MAR FINAL KAHUNA 856
SUMMITCREST COMPLETE 1P55
R B LADY STANDARD 305-890

Act. BW	ET
$M	+67
$W	+70
$B	+219
$C	+351

CED	BW	WW	YW	SC	Doc	Claw	Angle	PAP
+4	+2.6	+83	+141	+1.40	+25	+0.53	+0.45	-0.29

HP	Milk	Teat	UDDR	FL	$EN	CW	Marb	RE	FAT
+12.5	+19	+0.52	+0.56	+1.02	-26	+75	+1.12	+1.31	+0.007

CED	BW	WW	YW	DMI	YH	SC	DOC	HP	CEM	MILK	MW	MH	CW	MRB	RE	FAT	TND	CLW	ANGL	HS	PAP
49	55	7	24	19	52	24	28	34	20	83	30	54	9	13	2	32	21	76	47	93	22

Now here's a young herd sire that really gets my interest fired up. This is a son of the $80,000 Marda Great Lakes back to the greatest donor in the program Lady Innovation 680. This one has been special since birth. Great Lakes first calf crop has been so sensational that Genex AI Stud has recently leased him. Lot 7 has top and growth with very good scrotal and HP combination, outstanding CEM, very controlled mature height, very good docility, negative PAP, all three carcass traits are in the top 15% of the breed with an outstanding set of dollar values.

LOT 8 GMA CONGRESS N04

BD: 1/2/25 **Reg No: 21285656** **Tattoo: N04**

G A R HOME TOWN
CROUCH CONGRESS
CAV LADY UNANIMOUS 2145-5214
MAR INNOVATION 251
THM LADY INNOVATION 3189-680
RB LADY COMPLETE 890-3189

G A R ASHLAND
CHAIR ROCK SURE FIRE 6095
VISION UNANIMOUS 1418
RB LADY STERLING 890-2145
CONNEALY IMPRESSION
MAR FINAL KAHUNA 856
SUMMITCREST COMPLETE 1P55
R B LADY STANDARD 305-890

Act. BW	ET
$M	+77
$W	+79
$B	+222
$C	+365

CED	BW	WW	YW	SC	Doc	Claw	Angle	PAP
+2	+0.8	+75	+124	+0.07	+15	+0.44	+0.37	-0.65

HP	Milk	Teat	UDDR	FL	$EN	CW	Marb	RE	FAT
+8.9	+24	+0.87	+0.83	+1.03	-9	+79	+1.24	+0.84	+0

CED	BW	WW	YW	DMI	YH	SC	DOC	HP	CEM	MILK	MW	MH	CW	MRB	RE	FAT	TND	CLW	ANGL	HS	PAP
75	46	48	68	36	60	95	58	58	85	75	80	88	22	29	40	27	44	22	6	81	12

Here's a big, heavy, powerful high growth son of Crouch Congress that brings all the extra bells and whistles when it comes to maternal and high growth cattle. The dam of this outstanding young sire has done everything she can do to progress the breed forward with her genomics scores which are only surpassed by her phenotypic superiority. Lot 8 has a very good BW, outstanding teat and udder scores, very good foot scores, negative PAP, top 15% carcass weight along with an outstanding set of dollar values.

LOT 9 GMA CONGRESS N25

BD: 2/8/25 **Reg No: 21285674** **Tattoo: N25**

G A R HOME TOWN
CROUCH CONGRESS
CAV LADY UNANIMOUS 2145-5214
MAR INNOVATION 251
THM LADY INNOVATION 3189-680
RB LADY COMPLETE 890-3189

G A R ASHLAND
CHAIR ROCK SURE FIRE 6095
VISION UNANIMOUS 1418
RB LADY STERLING 890-2145
CONNEALY IMPRESSION
MAR FINAL KAHUNA 856
SUMMITCREST COMPLETE 1P55
R B LADY STANDARD 305-890

Act. BW	ET
$M	+57
$W	+71
$B	+201
$C	+318

CED	BW	WW	YW	SC	Doc	Claw	Angle	PAP
+5	+1.5	+80	+137	+1.09	+15	+0.47	+0.43	-1.98

HP	Milk	Teat	UDDR	FL	$EN	CW	Marb	RE	FAT
+9.5	+21	+0.89	+0.86	+1.08	-33	+67	+1.09	+1.12	-0.021

CED	BW	WW	YW	DMI	YH	SC	DOC	HP	CEM	MILK	MW	MH	CW	MRB	RE	FAT	TND	CLW	ANGL	HS	PAP
55	31	15	19	87	37	33	71	86	88	88	9	47	8	33	11	20	28	47	41	58	5

This impressive young herd sire has probably the most balanced set of EPD's of the entire offering, His dam again is the now deceased top donor in the program 680, like always she never disappoints. Lot 9 has an outstanding birth to growth spread, very good scrotal, outstanding teat and udder scores, excellent fluid longevity, very controlled mature height, top 4% Pap, all four carcass traits in the top 20% of the breed with a stunning set of dollar figures.

LOT 10 GMAR DUKE N116

BD: 1/11/25 **Reg No: 21350462** **Tattoo: N116**

B BAR WINDY 7 3575
MILLARS DUKE 816
MILLARS QUEEN LASS 5273
SITZ VIRTUE 11710
GMAR VIRTUE L197
GMAR CHISUM G379

B BAR WINDY 79
B BAR EULIMA 357
TOMBSTONE 050
MILLARS QUEEN LASS 3276
SITZ ACCOMPLISHMENT 720F
SITZ MANOR 3708
GB CHISUM S25E
GMAR HIGH REGARD C194

Act. BW	84
$M	+61
$W	+97
$B	+149
$C	+254

CED	BW	WW	YW	SC	Doc	Claw	Angle	PAP
+4	+4.2	+100	+170	+1.56	+22	+0.46	+0.52	+2.98

HP	Milk	Teat	UDDR	FL	$EN	CW	Marb	RE	FAT
+12.3	+33	+0.28	+0.32	+1.09	-53	+77	+0.27	+0.68	+0.050

CED	BW	WW	YW	DMI	YH	SC	DOC	HP	CEM	MILK	MW	MH	CW	MRB	RE	FAT	TND	CLW	ANGL	HS	PAP
89	100	1	1	99	4	13	65	26	51	15	1	3	2	86	56	88	29	30	85	50	89

Here is our first son of Miller's Duke 816 to sell today, and if you're looking to put more pounds to your calf crop this would be the young sire to purchase. The dam is an outstanding Virtue daughter that traces back to the incredible Chisum a bull known for a very balanced size and dimensions. Lot 10 Has top 1% WW and YW, outstanding scrotal and HP combination, top 10% milk, very good docility, top 10% carcass weight to go along with very good dollar values.

LOT 11 GMAR ARMSTRONG N397

BD: 2/13/25 **Reg No: 21343281** **Tattoo: N397**

S ARCHITECT 9501
S ARMSTRONG
S QUEEN ESSA 7149

BUBS SOUTHERN CHARM AA31
GMAR SOUTHERN CHARM J047
GMAR IN FOCUS Z502

SYDGEN BLUEPRINT
S BLOSSOM 7514
S FOUNDATION 514
S QUEEN ESSA 960
SILVEIRAS CONVERSION 8064
HICKORY HILL ERICA 009
MYTTY IN FOCUS
GMAR IMAGE MAKER U023

Act. BW	71
$M	+87
$W	+92
$B	+180
$C	+320

CED	BW	WW	YW	SC	Doc	Claw	Angle	PAP
+9	+0.5	+83	+142	+1.36	+24	+0.46	+0.45	+0.40

HP	Milk	Teat	UDDR	FL	$EN	CW	Marb	RE	FAT
+13.5	+32	+0.80	+0.76	+1.15	-34	+73	+0.92	+0.70	+0.031

CED	BW	WW	YW	DMI	YH	SC	DOC	HP	CEM	MILK	MW	MH	CW	MRB	RE	FAT	TND	CLW	ANGL	HS	PAP
30	27	41	33	57	64	53	16	12	77	33	53	50	38	22	84	59	78	39	23	67	26

The Armstrong cattle have been very well received across the nation with good reason. They are very balanced from start to finish, they have outstanding maternal look to go along with a real herd sire body with extra muscle and mass. Lot 11 is heifer safe with a double digit CED to an outstanding YW, top scrotal and HP combination, very good teat and udder scores to go along with outstanding fluid longevity, very controlled mature height and mature weight, excellent docility, very good PAP, outstanding carcass weight along with a top end set of dollar values.

LOT 12 GMAR EXECUTIVE N58

BD: 2/16/25 **Reg No: 21220684** **Tattoo: N58**

CROUCH CONGRESS
SCHIEFELBEIN EXECUTIVE 1423
FROSTY ELBA 141

DVAR HUCKLEBERRY 871
GVC LASS J064
GVC LASS D045

G A R HOME TOWN
CAV LADY UNANIMOUS 2145-5214
SCHIEFELBEIN SHOWMAN 338
FROSTY ELBA 198
CONNEALY CONFIDENCE PLUS
DVAR HENRIETTA PRIDE 4001
CONNEALY POWER SURGE 3115
GVC LASS A51

Act. BW	ET
$M	+66
$W	+77
$B	+214
$C	+344

CED	BW	WW	YW	SC	Doc	Claw	Angle	PAP
+3	+2.6	+84	+148	+0.86	+9	+0.39	+0.36	+1.78

HP	Milk	Teat	UDDR	FL	$EN	CW	Marb	RE	FAT
+12.8	+24	+0.66	+0.70	+0.98	-29	+78	+1.17	+1.16	-0.025

CED	BW	WW	YW	DMI	YH	SC	DOC	HP	CEM	MILK	MW	MH	CW	MRB	RE	FAT	TND	CLW	ANGL	HS	PAP
70	64	15	14	91	87	41	84	28	89	74	28	64	3	18	4	1	76	22	4	57	58

This outstanding son of Executive the $420,000 high selling bull in the industry in 2023 that traces back to the incredible Huckleberry daughter J064, who intern is widely known as one of the top phenotype females in the entire industry. She was a past $82,000 high seller for GVC and rightfully so when you consider her outstanding phenotype, incredible udder and teat placement that is second to none. Lot 12 has outstanding growth, very good HP, excellent teat and udder scores, very controlled mature height and mature weight, very good foot scores, excellent carcass traits with a super set of dollar values.

LOT 13 GMA GREAT LAKES N06

BD: 1/3/25 **Reg No: 21283566** **Tattoo: N06**

ELLINGSON THREE RIVERS 8062
MARDA GREAT LAKES 370
MARDA ELMAY 8135

BASIN PAYWEIGHT 1682
CAV LADY PAYWEIGHT 5608-7560
CAV LADY RESERVE 167-5608

ELLINGSON HOMESTEAD 6030
EA EMBLYNETTE 6279
SPUR FRANCHISE OF GARTON
BARTELS EXEC ELMAY 4038 1008
BASIN PAYWEIGHT 006S
21AR O LASS 7017
V A R RESERVE 1111
R B LADY PARTY 167-305

Act. BW	ET
$M	+90
$W	+83
$B	+183
$C	+327

CED	BW	WW	YW	SC	Doc	Claw	Angle	PAP
+10	+0.5	+72	+123	+0.78	+30	+0.49	+0.41	+0.57

HP	Milk	Teat	UDDR	FL	$EN	CW	Marb	RE	FAT
+16.3	+34	+0.35	+0.35	+1.05	-21	+67	+0.86	+0.90	+0.027

CED	BW	WW	YW	DMI	YH	SC	DOC	HP	CEM	MILK	MW	MH	CW	MRB	RE	FAT	TND	CLW	ANGL	HS	PAP
16	13	38	59	65	24	48	3	4	42	11	64	19	8	24	32	93	54	44	52	58	51

Here's another Marda Great Lakes son by the Dam that produce the $100.000 Brumfield Trail Boss. The Great Lakes cattle have been very well received across this land. He will have a very stout bull selling season and this will be one of the first ever offered to public auction. Lot 1 has a double digit CED very good birth to growth spread, top 1% heifer pregnancy, top 5% CEM ,top 10% milk, very controlled mature height and mature weight, top 10% docility, excellent foot scores, top 10% dollar M along with top 10% dollar C.

LOT 14 GMAR EXECUTIVE N66

BD: 2/7/25 **Reg No: 21220692** **Tattoo: N66**

CROUCH CONGRESS
SCHIEFELBEIN EXECUTIVE 1423
FROSTY ELBA 141

GB FIREBALL 672
C2 SUNRISE 2816
TPC MISS SUNRISE 816

G A R HOME TOWN
CAV LADY UNANIMOUS 2145-5214
SCHIEFELBEIN SHOWMAN 338
FROSTY ELBA 198
G A R SURE FIRE 6404
GB ANTICIPATION 432
G A R SUNRISE
G A R PROPHET C4

Act. BW	ET
$M	+74
$W	+80
$B	+229
$C	+371

CED	BW	WW	YW	SC	Doc	Claw	Angle	PAP
+6	+1.5	+86	+160	+1.76	+23	+0.43	+0.32	-0.17

HP	Milk	Teat	UDDR	FL	$EN	CW	Marb	RE	FAT
+12.3	+24	+0.36	+0.45	+1.07	-36	+90	+1.05	+1.30	-0.021

CED	BW	WW	YW	DMI	YH	SC	DOC	HP	CEM	MILK	MW	MH	CW	MRB	RE	FAT	TND	CLW	ANGL	HS	PAP
91	80	16	3	99	34	4	43	40	33	83	23	39	1	44	1	1	15	49	4	91	20

Now here is something very special this is a son of the great $420,000 Executive, back to an outstanding Fireball daughter. This one has the top set of genomics in the entire offering today. The executive cattle have top end growth to go along with an outstanding end product merit which really places him in the elite sires in the industry. Lot 14 is a heifer safe bull that still has top end Yearling weight, top scrotal and HP combination of the entire sale, outstanding CEM, very good foot scores, excellent docility, negative PAP, top 2%Carcass weight and RE with an outstanding set of dollar values.

LOT 15 GMAR EXECUTIVE N45

BD: 2/14/25 **Reg No: 21220674** **Tattoo: N45**

CROUCH CONGRESS
SCHIEFELBEIN EXECUTIVE 1423
FROSTY ELBA 141

ELLINGSON THREE RIVERS 8062
MARDA ASTI 220
MARDA ASTI 944

G A R HOME TOWN
CAV LADY UNANIMOUS 2145-5214
SCHIEFELBEIN SHOWMAN 338
FROSTY ELBA 198
ELLINGSON HOMESTEAD 6030
EA EMBLYNETTE 6279
TC OASIS 623
MARDA ASTI 732

Act. BW	ET
$M	+68
$W	+80
$B	+206
$C	+335

CED	BW	WW	YW	SC	Doc	Claw	Angle	PAP
+7	+1.1	+81	+148	+0.71	+15	+0.47	+0.43	-1.29

HP	Milk	Teat	UDDR	FL	$EN	CW	Marb	RE	FAT
+16.5	+29	+0.52	+0.59	+1.01	-40	+73	+1.15	+1.12	+0.010

CED	BW	WW	YW	DMI	YH	SC	DOC	HP	CEM	MILK	MW	MH	CW	MRB	RE	FAT	TND	CLW	ANGL	HS	PAP
55	63	40	19	71	41	68	82	2	66	46	36	36	22	31	4	27	19	41	38	81	5

Another great Executive son that brings extra power to your program tracing back to the incredible Asti family that has gone on and won five Grand Champions at the PGS National show.220 has also sold two daughters for an average of $65,000 each. Lot 15 is a heifer safe young sire with outstanding growth, top 1% heifer pregnancy, very good CEM, very good foot scores, excellent negative PAP, all carcass traits in the top 20% of the breed with an outstanding set of dollar values.

LOT 16 GMA CONGRESS N01

BD: 1/1/25 **Reg No: 21285653** **Tattoo: N01**

G A R HOME TOWN
CROUCH CONGRESS
CAV LADY UNANIMOUS 2145-5214
MAR INNOVATION 251
THM LADY INNOVATION 3189-680
RB LADY COMPLETE 890-3189

G A R ASHLAND
CHAIR ROCK SURE FIRE 6095
VISION UNANIMOUS 1418
RB LADY STERLING 890-2145
CONNEALY IMPRESSION
MAR FINAL KAHUNA 856
SUMMITCREST COMPLETE 1P55
R B LADY STANDARD 305-890

Act. BW	ET
$M	+41
$W	+80
$B	+221
$C	+328

CED	BW	WW	YW	SC	Doc	Claw	Angle	PAP
+4	+1.7	+81	+133	+1.07	+15	+0.53	+0.42	-0.34

HP	Milk	Teat	UDDR	FL	$EN	CW	Marb	RE	FAT
+7.7	+28	+0.73	+0.85	+1.02	-42	+76	+1.33	+0.99	+0.017

CED	BW	WW	YW	DMI	YH	SC	DOC	HP	CEM	MILK	MW	MH	CW	MRB	RE	FAT	TND	CLW	ANGL	HS	PAP
84	64	26	45	38	62	52	69	94	98	50	18	52	9	9	19	40	77	52	18	20	24

Another great Crouch Congress son that brings extra power and a ton of phenotype to your program. Crouch Congress is the first bull ever to be a Triple Crown Winner in the PGS National Show with a daughter winning Grand Champion or Reserve Grand Champion at all three national shows in the same year. Crouch Congress also won the carcass contest at the National Junior Angus Show a feat that may never be repeated in one show season. Lot 16 has an outstanding birth to growth spread, very good scrotal, excellent teat and udder scores negative PAP, all three carcass traits in the top 20% of the breed with seven-dollar values in the top 10% of the breed.

LOT 17 GMA CONGRESS N10

BD: 1/4/25 **Reg No: 21285665** **Tattoo: N10**

G A R HOME TOWN
CROUCH CONGRESS
CAV LADY UNANIMOUS 2145-5214
MAR INNOVATION 251
THM LADY INNOVATION 3189-680
RB LADY COMPLETE 890-3189

G A R ASHLAND
CHAIR ROCK SURE FIRE 6095
VISION UNANIMOUS 1418
RB LADY STERLING 890-2145
CONNEALY IMPRESSION
MAR FINAL KAHUNA 856
SUMMITCREST COMPLETE 1P55
R B LADY STANDARD 305-890

Act. BW	ET
$M	+59
$W	+81
$B	+212
$C	+334

CED	BW	WW	YW	SC	Doc	Claw	Angle	PAP
-9	+4.3	+86	+148	+1.26	+32	+0.33	+0.30	-0.64

HP	Milk	Teat	UDDR	FL	$EN	CW	Marb	RE	FAT
+8.6	+30	+0.40	+0.47	+1.03	-31	+81	+1.17	+0.78	-0.012

CED	BW	WW	YW	DMI	YH	SC	DOC	HP	CEM	MILK	MW	MH	CW	MRB	RE	FAT	TND	CLW	ANGL	HS	PAP
100	96	2	5	97	12	30	6	87	100	42	15	37	1	23	42	7	28	3	1	25	16

Here's a chance to buy the big growth son out of one of the best flushes ever performed at this outfit. The combination of 680 and the great Crouch Congress was a match made in heaven. Absolutely every animal in the flush was at the very top of the herd for weaning weight, While being at the tippy top for phenotype. Lot 17 has outstanding growth, excellent scrotal, top 5% foot scores, controlled mature height, top 5% docility, negative PAP, three carcass traits in the top 15% of the breed with an outstanding set of dollar values.

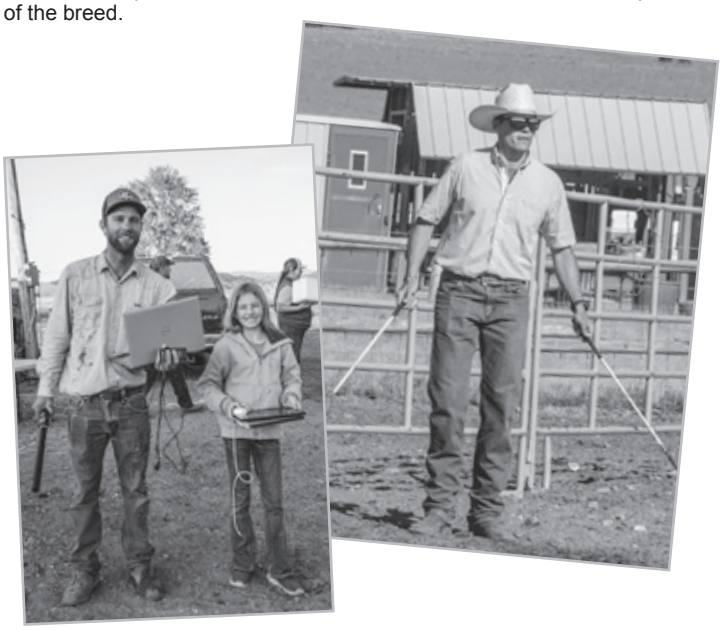

LOT 18 GMAR PROLIFIC N313

BD: 2/8/25 **Reg No: 21343212** **Tattoo: N313**

ELLINGSON PROFOUND 8155
ELLINGSON PROLIFIC
EA QUEEN 8070
CONNEALY GUINNESS
GMAR GUINNESS E264
GMAR FINAL PRODUCT C765

S POWERPOINT WS 5503
EA ROSETTA 6157
KOUPAL JUNEAU 797
EA QUEEN 2350
CONNEALY DUBLIN 8223
PANDA OF CONANGA 3609
RB FINAL PRODUCT 1196-366
GMAR IMAGE MAKER W020

Act. BW	98
$M	+62
$W	+91
$B	+167
$C	+279

CED	BW	WW	YW	SC	Doc	Claw	Angle	PAP
-3	+4.3	+97	+163	+0.52	+14	+0.32	+0.39	-0.30

HP	Milk	Teat	UDDR	FL	$EN	CW	Marb	RE	FAT
+10.1	+27	+0.20	+0.15	+0.99	-34	+75	+0.95	+0.39	+0.017

CED	BW	WW	YW	DMI	YH	SC	DOC	HP	CEM	MILK	MW	MH	CW	MRB	RE	FAT	TND	CLW	ANGL	HS	PAP
31	45	8	9	100	46	76	64	55	8	43	12	20	29	13	98	81	30	29	28	59	13

Here is our first Ellingson Prolific son to sell and he will not disappoint, He has all the power, depth of body, length of spine and femininity all in one product. On the dam side it's a very interesting pedigree with a lot of pedigree diversity to your product. Lot 18 has top 2% WW & YW, very good milk, controlled mature height and mature weight, outstanding foot scores, negative PAP, top 15% CW along with outstanding dollar values.

LOT 19 GMAR AUTHORITY N423

BD: 2/15/25 **Reg No: 21343289** **Tattoo: N423**

INGRAM HEISMAN 0566
DBA AUTHORITY 3122
HART WHITNEY 1442
M R A ADVOCATE 9035
GMAR ADVOCATE J145
AMDAHL ERICA 544-9125

CONNEALY CONFIDENCE PLUS
RB LADY DENVER 167-453
BROOKS BOWMAN
HART WHITNEY 9518
KG JUSTIFIED 3023
M R A BLACKBIRD 6362
SPRING COVE RENO 4021
AMDAHL ERICA HICKOK 104-544

Act. BW	77
$M	+89
$W	+103
$B	+172
$C	+312

CED	BW	WW	YW	SC	Doc	Claw	Angle	PAP
+9	-1.7	+81	+147	+2.23	+27	+0.61	+0.47	+1.19

HP	Milk	Teat	UDDR	FL	$EN	CW	Marb	RE	FAT
+12.6	+39	+0.57	+0.56	+1.15	-23	+72	+0.94	+0.74	+0.070

CED	BW	WW	YW	DMI	YH	SC	DOC	HP	CEM	MILK	MW	MH	CW	MRB	RE	FAT	TND	CLW	ANGL	HS	PAP
65	40	19	17	96	61	1	19	16	84	7	79	97	17	44	30	93	66	92	26	36	44

Now here is a very special sale highlight out of one of the hottest bulls in the industry, DBA Authority 3122, a bull that has sold three females so far to date that have averaged $80,000 each at public auction. The Authority cattle have been so sought after because of their absolutely incredible phenotype with controlled frame and power like no other young sire. Lot 19 has an amazing double digit CED with a -1.6 BW making it one of the best heifer prospects of the day while still having an amazing 147 YW, an amazing 2.22 scrotal with an excellent HP to boot, very good Teat and udder scores, top of the day fluid longevity, excellent docility, outstanding carcass along with tremendous dollar values leading off with a 90 $M.

LOT 20 GMAR EXECUTIVE N43

BD: 2/14/25 **Reg No: 21220672** **Tattoo: N43**

CROUCH CONGRESS
SCHIEFELBEIN EXECUTIVE 1423
FROSTY ELBA 141
ELLINGSON THREE RIVERS 8062
MARDA ASTI 220
MARDA ASTI 944

G A R HOME TOWN
CAV LADY UNANIMOUS 2145-5214
SCHIEFELBEIN SHOWMAN 338
FROSTY ELBA 198
ELLINGSON HOMESTEAD 6030
EA EMBLYNETTE 6279
TC OASIS 623
MARDA ASTI 732

Act. BW	ET
$M	+52
$W	+89
$B	+211
$C	+326

CED	BW	WW	YW	SC	Doc	Claw	Angle	PAP
+2	+3.9	+99	+178	+0.69	+7	+0.43	+0.45	-0.30

HP	Milk	Teat	UDDR	FL	$EN	CW	Marb	RE	FAT
+14.1	+29	+0.44	+0.62	+0.94	-54	+90	+1.12	+0.77	+0.013

CED	BW	WW	YW	DMI	YH	SC	DOC	HP	CEM	MILK	MW	MH	CW	MRB	RE	FAT	TND	CLW	ANGL	HS	PAP
79	91	2	1	100	9	68	90	7	81	53	9	17	1	17	20	32	59	20	60	67	13

Here's a chance to buy another Executive son that has huge growth numbers so if you were getting paid by the pound and selling your entire calf crop this would be one to buy. This one traces back to the great 220 who already has quite the track record, being the national PGS Champion and selling her first daughter for $100,000. Lot 20 has top 1% WW and YW top 10%HP, very good foot scores, top 2% carcass weight along with a very balanced set of dollar values.

LOT 21 GMAR EXECUTIVE N44

BD: 2/14/25 **Reg No: 21220673** **Tattoo: N44**

CROUCH CONGRESS
SCHIEFELBEIN EXECUTIVE 1423
FROSTY ELBA 141
WILKS 8'72
LINZ LADY 8'72 453-1811
RB LADY DENVER 167-453

G A R HOME TOWN
CAV LADY UNANIMOUS 2145-5214
SCHIEFELBEIN SHOWMAN 338
FROSTY ELBA 198
WAR CAVALRY B063 Z044
FF RITA 5X87 OF 3F21 TEN X
EXAR DENVER 2002B
R B LADY PARTY 167-305

Act. BW	ET
$M	+74
$W	+84
$B	+222
$C	+362

CED	BW	WW	YW	SC	Doc	Claw	Angle	PAP
+7	+2.6	+81	+140	+0.25	+8	+0.41	+0.32	+0.62

HP	Milk	Teat	UDDR	FL	$EN	CW	Marb	RE	FAT
+13.0	+31	+0.58	+0.65	+0.99	-26	+80	+1.24	+1.40	-0.046

CED	BW	WW	YW	DMI	YH	SC	DOC	HP	CEM	MILK	MW	MH	CW	MRB	RE	FAT	TND	CLW	ANGL	HS	PAP
62	55	18	28	95	55	80	84	17	90	45	46	46	2	7	5	3	48	23	2	60	33

Now here is something very special a direct son out of the recent $200,000 selling Linz Lady 1811 who happens to be a direct daughter of the $10 million producing RB Lady Denver 453, the top producing cow in the history of the Angus breed. Lot 21 has very balance birthweight with outstanding growth, excellent HP, tremendous milk, balance teat and udder scores, very good foot scores, all four carcass traits in the top 10% of the breed with outstanding set of dollar values.

LOT 22 GMAR ARMSTRONG N200

BD: 1/30/25 **Reg No: 21348872** **Tattoo: N200**

S ARCHITECT 9501
S ARMSTRONG
S QUEEN ESSA 7149
CONNEALY COMRADE 1385
GMAR COMRADE E766
GMAR IMAGE MAKER X06

SYDGEN BLUEPRINT
S BLOSSOM 7514
S FOUNDATION 514
S QUEEN ESSA 960
CONNEALY CONSENSUS 7229
HAPPY GEE OF CONANGA 919
H A IMAGE MAKER 0415
GMAR TRAVELER U218

Act. BW	77
$M	+83
$W	+103
$B	+198
$C	+340

CED	BW	WW	YW	SC	Doc	Claw	Angle	PAP
+6	-0.8	+97	+163	+1.85	+30	+0.40	+0.31	+2.61

HP	Milk	Teat	UDDR	FL	$EN	CW	Marb	RE	FAT
+11.4	+25	+0.25	+0.39	+1.03	-35	+87	+0.85	+0.93	-0.021

CED	BW	WW	YW	DMI	YH	SC	DOC	HP	CEM	MILK	MW	MH	CW	MRB	RE	FAT	TND	CLW	ANGL	HS	PAP
4	1	8	24	83	84	3	6	41	14	39	31	57	7	33	16	28	24	9	1	5	81

Here's one with quite possibly the best numeric profile in the entire offering. This Armstrong son has a negative BW with an absolutely outstanding growth something that is very hard to combine. Then when you throw in his scrotal and HP scores and he's an elite company. Lot 22 has a negative BW with a top 3% growth, outstanding top 5% scrotal, control mature height and mature weight, outstanding top 2%-foot scores, top 10% docility, top 3% carcass weight with very good dollar values.

LOT 23 GMAR ARMSTRONG N277

BD: 2/6/25 **Reg No: 21343187** **Tattoo: N277**

S ARCHITECT 9501
S ARMSTRONG
S QUEEN ESSA 7149

BUBS SOUTHERN CHARM AA31
GMAR SOUTHERN CHARM H311
GMAR FINAL PRODUCT A038

SYDGEN BLUEPRINT
S BLOSSOM 7514
S FOUNDATION 514
S QUEEN ESSA 960
SILVEIRAS CONVERSION 8064
HICKORY HILL ERICA 009
CONNEALY FINAL PRODUCT
GMAR FINAL ANSWER Y246

Act. BW	83
$M	+105
$W	+95
$B	+151
$C	+301

CED	BW	WW	YW	SC	Doc	Claw	Angle	PAP
+4	+1.0	+80	+134	+1.81	+18	+0.36	+0.45	+3.23

HP	Milk	Teat	UDDR	FL	$EN	CW	Marb	RE	FAT
+15.2	+33	+0.58	+0.49	+1.08	-12	+66	+0.58	+0.61	+0.055

CED	BW	WW	YW	DMI	YH	SC	DOC	HP	CEM	MILK	MW	MH	CW	MRB	RE	FAT	TND	CLW	ANGL	HS	PAP
25	19	34	50	73	32	4	36	4	5	6	67	36	28	84	60	93	67	12	30	43	84

How about this for something special an outstanding Armstrong son tracing back to Southern Charm and Final Product. This is again one of the true program animals in this event. Lot 23 has very good growth, top of the day scrotal an HP combination, top 10% CEM, very good fluid longevity, very controlled mature height and mature weight, excellent foot scores, balanced carcass values with outstanding dollar values.

LOT 24 GMAR DUKE N117

BD: 1/11/25 **Reg No: 21350472** **Tattoo: N117**

B BAR WINDY 7 3575
MILLARS DUKE 816
MILLARS QUEEN LASS 5273

M R A ADVOCATE 9035
GMAR ADVOCATE L194
GMAR PAYWEIGHT G749

B BAR WINDY 79
B BAR EULIMA 357
TOMBSTONE 050
MILLARS QUEEN LASS 3276
KG JUSTIFIED 3023
M R A BLACKBIRD 6362
BASIN PAYWEIGHT 1682
GMAR CONSENSUS C036

Act. BW	86
$M	+87
$W	+105
$B	+114
$C	+235

CED	BW	WW	YW	SC	Doc	Claw	Angle	PAP
+2	+0.7	+83	+134	+1.58	+27	+0.45	+0.49	+3.67

HP	Milk	Teat	UDDR	FL	$EN	CW	Marb	RE	FAT
+11.5	+42	+0.66	+0.55	+1.20	-32	+57	+0.37	+0.51	+0.062

CED	BW	WW	YW	DMI	YH	SC	DOC	HP	CEM	MILK	MW	MH	CW	MRB	RE	FAT	TND	CLW	ANGL	HS	PAP
83	34	6	39	99	70	13	7	46	93	1	24	48	5	81	51	93	29	28	60	18	86

Now here's a real program animal a Miller's Duke that traces back to an Advocate which goes all the way back to 1682, three bulls that have been dominant in this program producing quality cattle with good carcass, excellent females and outstanding phenotype. Lot 24 is a heifer safe son with outstanding growth, top of the day scrotal, an HP combination, top 1% milk very good fluid longevity, excellent docility, very good foot scores with very balanced dollar values.

LOT 25 GMA CONGRESS N27

BD: 2/8/25 **Reg No: 21285675** **Tattoo: N27**

G A R HOME TOWN
CROUCH CONGRESS
CAV LADY UNANIMOUS 2145-5214

MAR INNOVATION 251
THM LADY INNOVATION 3189-680
RB LADY COMPLETE 890-3189

G A R ASHLAND
CHAIR ROCK SURE FIRE 6095
VISION UNANIMOUS 1418
RB LADY STERLING 890-2145
CONNEALY IMPRESSION
MAR FINAL KAHUNA 856
SUMMITCREST COMPLETE 1P55
R B LADY STANDARD 305-890

Act. BW	ET
$M	+76
$W	+86
$B	+234
$C	+379

CED	BW	WW	YW	SC	Doc	Claw	Angle	PAP
+1	+2.8	+85	+144	+1.36	+31	+0.40	+0.28	-2.59

HP	Milk	Teat	UDDR	FL	$EN	CW	Marb	RE	FAT
+8.6	+30	+0.58	+0.64	+1.09	-31	+81	+1.53	+1.03	+0.018

CED	BW	WW	YW	DMI	YH	SC	DOC	HP	CEM	MILK	MW	MH	CW	MRB	RE	FAT	TND	CLW	ANGL	HS	PAP
97	81	11	22	78	36	43	5	85	93	54	37	43	4	4	11	50	45	16	1	46	1

Here is the big numbered bull from the top flush of the year in the entire program, The Crouch Congress and 680 flush has brought to you a great selection of big number cattle that have tons of phenotype and Lot 25 is the best of all of them. Lot 25 has top 15% growth, very good scrotal, excellent milk, very good fluid longevity, outstanding 1%-foot scores, top 10% docility, top 2% PAP, three carcass traits in the top 10% of the breed with one of the top $C of the day.

LOT 26 GMAR CONGRESS N119

BD: 1/11/25 **Reg No: 21344274** **Tattoo: N119**

G A R HOME TOWN
CROUCH CONGRESS
CAV LADY UNANIMOUS 2145-5214

S WRANGLER 830
GMAR WRANGLER L127
GMAR STELLAR J656

G A R ASHLAND
CHAIR ROCK SURE FIRE 6095
VISION UNANIMOUS 1418
RB LADY STERLING 890-2145
U-2 COALITION 206C
S ERICA 6196
SITZ STELLAR 726D
GMAR SOUTHERN CHARM G067

Act. BW	68
$M	+58
$W	+92
$B	+178
$C	+289

CED	BW	WW	YW	SC	Doc	Claw	Angle	PAP
+9	-1.0	+79	+137	+0.64	+22	+0.46	+0.42	-0.73

HP	Milk	Teat	UDDR	FL	$EN	CW	Marb	RE	FAT
+8.5	+36	+0.63	+0.60	+1.09	-38	+74	+0.98	+0.68	+0.083

CED	BW	WW	YW	DMI	YH	SC	DOC	HP	CEM	MILK	MW	MH	CW	MRB	RE	FAT	TND	CLW	ANGL	HS	PAP
10	5	66	74	93	87	73	35	89	99	17	65	84	59	40	73	98	37	47	33	28	13

Here we go again with another negative birth weight Congress son that's still has outstanding growth and all the carcass and dollar values you've grown a custom to. The greatest things from Crouch Congress are still yet to come. The females will be the true needle in the haystack. Lot 26 has a double digit CED and negative BW, outstanding growth, tremendous milk, very good fluid longevity, excellent foot scores, negative PAP, Top 15% carcass weight along with a very balanced set of dollar values.

LOT 27 GMA CONGRESS N30

BD: 2/9/25 **Reg No: 21285678** **Tattoo: N30**

G A R HOME TOWN
CROUCH CONGRESS
CAV LADY UNANIMOUS 2145-5214

MAR INNOVATION 251
THM LADY INNOVATION 3189-680
RB LADY COMPLETE 890-3189

G A R ASHLAND
CHAIR ROCK SURE FIRE 6095
VISION UNANIMOUS 1418
RB LADY STERLING 890-2145
CONNEALY IMPRESSION
MAR FINAL KAHUNA 856
SUMMITCREST COMPLETE 1P55
R B LADY STANDARD 305-890

Act. BW	ET
$M	+105
$W	+100
$B	+207
$C	+373

CED	BW	WW	YW	SC	Doc	Claw	Angle	PAP
+8	+0.2	+75	+127	+1.22	+14	+0.32	+0.31	-2.95

HP	Milk	Teat	UDDR	FL	$EN	CW	Marb	RE	FAT
+12.6	+42	+0.65	+0.61	+1.12	-13	+72	+1.29	+1.05	+0.003

CED	BW	WW	YW	DMI	YH	SC	DOC	HP	CEM	MILK	MW	MH	CW	MRB	RE	FAT	TND	CLW	ANGL	HS	PAP
43	22	31	54	74	43	43	63	38	87	2	80	94	5	9	8	43	81	4	2	45	2

Here it is again, another Crouch Congress son out of the great 680 that again might have the best numeric profile of the entire sale offering. Make no mistake this flush was a big-time achievement. Lot 27 has a double digit CED with a very low BW while still having outstanding growth, top of the day scrotal and HP combination, top 1% milk, very good fluid longevity, very controlled mature height and mature weight, top of the breed foot scores, top 1% PAP, three carcass traits in the top 15% of the breed with an absolutely stunning $105 M with a 372 $C.

LOT 28 GMAR ARMSTRONG N366

BD: 2/10/25 **Reg No: 21343255** **Tattoo: N366**

S ARCHITECT 9501
S ARMSTRONG
S QUEEN ESSA 7149

M R A ADVOCATE 9035
GMAR ADVOCATE 007J
AMDAHL DIXIE CHARM 9118

SYDGEN BLUEPRINT
S BLOSSOM 7514
S FOUNDATION 514
S QUEEN ESSA 960
KG JUSTIFIED 3023
M R A BLACKBIRD 6362
BUBS SOUTHERN CHARM AA31
P A R HOMER'S BLACKBIRD 290

Act. BW	72
$M	+76
$W	+86
$B	+127
$C	+241

CED	BW	WW	YW	SC	Doc	Claw	Angle	PAP
+6	-0.5	+75	+119	+1.14	+10	+0.46	+0.43	+0.07

HP	Milk	Teat	UDDR	FL	$EN	CW	Marb	RE	FAT
+12.7	+29	+0.77	+0.59	+1.04	-19	+44	+0.63	+0.50	-0.005

CED	BW	WW	YW	DMI	YH	SC	DOC	HP	CEM	MILK	MW	MH	CW	MRB	RE	FAT	TND	CLW	ANGL	HS	PAP
80	52	39	67	43	56	27	82	42	31	48	64	61	75	53	82	41	65	30	15	16	29

Here is another heifer safe Armstrong son that traces back to Southern charm and Advocate all bulls that have done some real good in this program all being very similar with outstanding phenotype, femininity and brute power. Lot 28 has a negative birth weight, outstanding HP and scrotal combination, very good teat scores excellent foot scores, perfect PAP with a real nice combination of carcass and dollar values.

LOT 29 GMAR PROLIFIC N392

BD: 2/13/25 **Reg No: 21343277** **Tattoo: N392**

ELLINGSON PROFOUND 8155
ELLINGSON PROLIFIC
EA QUEEN 8070

GMAR SUPER DUTY C279
GMAR SUPER DUTY F336
GMAR HIGH REGARD C154

S POWERPOINT WS 5503
EA ROSETTA 6157
KOUPAL JUNEAU 797
EA QUEEN 2350
R B ACTIVE DUTY 010
GMAR IMAGE MAKER X306
KG HIGH REGARD 2073
GMAR RIGHT ANSWER A319

Act. BW	95
$M	+97
$W	+80
$B	+159
$C	+303

CED	BW	WW	YW	SC	Doc	Claw	Angle	PAP
-5	+5.6	+90	+155	+1.23	+18	+0.33	+0.26	+1.86

HP	Milk	Teat	UDDR	FL	$EN	CW	Marb	RE	FAT
+15.1	+29	+0.28	+0.29	+1.16	-27	+84	+0.27	+0.91	+0.001

CED	BW	WW	YW	DMI	YH	SC	DOC	HP	CEM	MILK	MW	MH	CW	MRB	RE	FAT	TND	CLW	ANGL	HS	PAP
100	100	1	3	100	1	40	60	1	5	33	10	9	1	89	5	26	50	41	2	69	55

Another outstanding program animal that traces from Ellingson Prolific back to GMAR Super Duty who was the outstanding $50,000 Active-duty son that really worked well in this program. Lot 29 has outstanding growth, great scrotal and HP combination, top 10% fluid longevity, top 1%-foot scores, top 3% carcass weight along with an outstanding set of dollar values.

LOT 30 GMAR EXECUTIVE N48

BD: 2/15/25 **Reg No: 21220676** **Tattoo: N48**

CROUCH CONGRESS
SCHIEFELBEIN EXECUTIVE 1423
FROSTY ELBA 141

ELLINGSON THREE RIVERS 8062
MARDA ASTI 220
MARDA ASTI 944

G A R HOME TOWN
CAV LADY UNANIMOUS 2145-5214
SCHIEFELBEIN SHOWMAN 338
FROSTY ELBA 198
ELLINGSON HOMESTEAD 6030
EA EMBLYNETTE 6279
TC OASIS 623
MARDA ASTI 732

Act. BW	ET
$M	+66
$W	+85
$B	+210
$C	+338

CED	BW	WW	YW	SC	Doc	Claw	Angle	PAP
+1	+4.5	+99	+176	+0.38	+21	+0.42	+0.33	-0.31

HP	Milk	Teat	UDDR	FL	$EN	CW	Marb	RE	FAT
+12.7	+24	+0.44	+0.61	+0.88	-40	+88	+0.92	+1.16	-0.039

CED	BW	WW	YW	DMI	YH	SC	DOC	HP	CEM	MILK	MW	MH	CW	MRB	RE	FAT	TND	CLW	ANGL	HS	PAP
87	96	2	2	100	3	67	27	13	83	85	13	24	2	25	5	4	1	17	3	86	26

Here is another son of the $420,000 Executive back to the show Champion Marda Asti 220 a cow family that has been so dominant they have taken over the breed by storm. Lot 30 has top 1%WW and YW, outstanding HP, controlled mature height, excellent foot scores, negative PAP, top 2% carcass weight along with top 10% ribeye and an outstanding set of dollar values.

LOT 31 GMAR EXECUTIVE N50

BD: 2/15/25 **Reg No: 21220678** **Tattoo: N50**

CROUCH CONGRESS
SCHIEFELBEIN EXECUTIVE 1423
FROSTY ELBA 141

WILKS 8'72
LINZ LADY 8'72 453-1811
RB LADY DENVER 167-453

G A R HOME TOWN
CAV LADY UNANIMOUS 2145-5214
SCHIEFELBEIN SHOWMAN 338
FROSTY ELBA 198
WAR CAVALRY B063 Z044
FF RITA 5X87 OF 3F21 TEN X
EXAR DENVER 2002B
R B LADY PARTY 167-305

Act. BW	80
$M	+61
$W	+85
$B	+202
$C	+323

CED	BW	WW	YW	SC	Doc	Claw	Angle	PAP
+8	+2.4	+81	+145	+0.90	+22	+0.36	+0.36	-1.15

HP	Milk	Teat	UDDR	FL	$EN	CW	Marb	RE	FAT
+10.2	+33	+0.27	+0.44	+0.93	-30	+74	+1.00	+1.43	-0.107

CED	BW	WW	YW	DMI	YH	SC	DOC	HP	CEM	MILK	MW	MH	CW	MRB	RE	FAT	TND	CLW	ANGL	HS	PAP
42	62	36	22	94	61	19	41	41	91	42	65	78	9	39	3	1	73	13	6	26	7

Something really special here this son of the $420,000 Executive traces back to the great 453 the top income producing animal ever in the history of our Angus breed. The dam 1811 was a $200,000 seller just as recent as September 6 this year. She had two daughters both bring over $60,000 in the same sale. Lot 31 has an excellent CED with a great birth to growth spread, very good milk, controlled mature height and mature weight, top 10%-foot scores, top 10% PAP, three carcass traits in the top 10% of the breed with an outstanding balance set of dollar values.

LOT 32 GMAR AUTHORITY N549

BD: 2/28/25 **Reg No: 21346983** **Tattoo: N549**

INGRAM HEISMAN 0566
DBA AUTHORITY 3122
HART WHITNEY 1442

KOUPALS B & B FIX IT 6072
GMAR FIX IT G406
GMAR HIGH REGARD C155

CONNEALY CONFIDENCE PLUS
RB LADY DENVER 167-453
BROOKS BOWMAN
HART WHITNEY 9518
KOUPALS B&B FORT KNOX 2077
B&B PHYLLIS 2041
KG HIGH REGARD 2073
GMAR RIGHT ANSWER A500

Act. BW	77
$M	+79
$W	+98
$B	+156
$C	+281

CED	BW	WW	YW	SC	Doc	Claw	Angle	PAP
+15	-2.0	+79	+136	+1.35	+18	+0.54	+0.50	+4.35

HP	Milk	Teat	UDDR	FL	$EN	CW	Marb	RE	FAT
+10.0	+35	+0.57	+0.46	+1.15	-21	+64	+0.92	+0.36	+0.111

CED	BW	WW	YW	DMI	YH	SC	DOC	HP	CEM	MILK	MW	MH	CW	MRB	RE	FAT	TND	CLW	ANGL	HS	PAP
1	1	21	37	94	44	49	83	45	20	4	39	54	42	19	87	100	80	67	56	59	98

Now here's something really special a young son of DBA Authority 3122, the bull that has been truly dominant in the breed over this past sale season. This one is even more special with a huge double digit CED and a -1.9 BW while still having outstanding growth. This one is truly special. Lot 32 has a double digit CED with a top 4% BW, outstanding scrotal, excellent CEM, tremendous milk, great fluid longevity, outstanding carcass and dollar values.

LOT 33 GMA GREAT LAKES N52

BD: 2/16/25 **Reg No: 21283565** **Tattoo: N52**

ELLINGSON THREE RIVERS 8062
MARDA GREAT LAKES 370
MARDA ELMAY 8135

BASIN PAYWEIGHT 1682
CAV LADY PAYWEIGHT 5608-7560
CAV LADY RESERVE 167-5608

ELLINGSON HOMESTEAD 6030
EA EMBLYNETTE 6279
SPUR FRANCHISE OF GARTON
BARTELS EXEC ELMAY 4038 1008
BASIN PAYWEIGHT 006S
21AR O LASS 7017
V A R RESERVE 1111
R B LADY PARTY 167-305

Act. BW	ET
$M	+81
$W	+87
$B	+181
$C	+316

CED	BW	WW	YW	SC	Doc	Claw	Angle	PAP
+11	+0.4	+69	+121	+1.05	+19	+0.43	+0.39	-0.25

HP	Milk	Teat	UDDR	FL	$EN	CW	Marb	RE	FAT
+14.0	+41	+0.57	+0.50	+1.04	-25	+64	+1.06	+0.80	+0.033

CED	BW	WW	YW	DMI	YH	SC	DOC	HP	CEM	MILK	MW	MH	CW	MRB	RE	FAT	TND	CLW	ANGL	HS	PAP
16	46	31	35	64	80	35	28	13	45	1	56	85	20	19	46	89	54	21	12	87	18

The great ones just keep coming here is another Marda Great Lakes back to the mother of the $100,000 Brumfield Trail Boss and this one really packs a punch with a big-time CED and growth combination. LOT 33 has a double digit CED, incredible birth to growth spread, outstanding scrotal and HP combination, top 10% CEM, top 1% milk, excellent foot scores, negative PAP, three carcass traits in the top 30% of the breed along with very balanced dollar values.

LOT 34 GMAR EXECUTIVE N62

BD: 2/17/25 **Reg No: 21220688** **Tattoo: N62**

CROUCH CONGRESS
SCHIEFELBEIN EXECUTIVE 1423
FROSTY ELBA 141

ELLINGSON THREE RIVERS 8062
MARDA ASTI 220
MARDA ASTI 944

G A R HOME TOWN
CAV LADY UNANIMOUS 2145-5214
SCHIEFELBEIN SHOWMAN 338
FROSTY ELBA 198
ELLINGSON HOMESTEAD 6030
EA EMBLYNETTE 6279
TC OASIS 623
MARDA ASTI 732

Act. BW	ET
$M	+81
$W	+95
$B	+225
$C	+373

CED	BW	WW	YW	SC	Doc	Claw	Angle	PAP
+4	+2.8	+97	+165	+0.65	+18	+0.43	+0.46	+0.52

HP	Milk	Teat	UDDR	FL	$EN	CW	Marb	RE	FAT
+15.1	+24	+0.31	+0.46	+0.93	-27	+92	+1.10	+1.08	-0.011

CED	BW	WW	YW	DMI	YH	SC	DOC	HP	CEM	MILK	MW	MH	CW	MRB	RE	FAT	TND	CLW	ANGL	HS	PAP
92	90	7	22	90	64	67	65	2	48	79	63	86	2	8	12	14	20	20	31	75	31

Finally, we get to one of the top $C animals in the offering and look at that it's another son of the $420,000 Executive back to the show Champion Marda Asti 220. This one has moderate birth with outstanding growth with carcass traits and $M to marvel at. Lot 34 has top 3% YW, excellent heifer pregnancy, controlled mature height, very good foot scores, excellent PAP, top 1% carcass weight, all three carcass traits in the top 15% of the breed with a dollar M at the top of the breed and a dollar $C in the top 2% of the breed.

LOT 35 GMAR EXECUTIVE N63

BD: 2/17/25 **Reg No: 21220689** **Tattoo: N63**

CROUCH CONGRESS
SCHIEFELBEIN EXECUTIVE 1423
FROSTY ELBA 141

WILKS 8'72
LINZ LADY 8'72 453-1811
RB LADY DENVER 167-453

G A R HOME TOWN
CAV LADY UNANIMOUS 2145-5214
SCHIEFELBEIN SHOWMAN 338
FROSTY ELBA 198
WAR CAVALRY B063 Z044
FF RITA 5X87 OF 3F21 TEN X
EXAR DENVER 2002B
R B LADY PARTY 167-305

Act. BW	ET
$M	+84
$W	+87
$B	+231
$C	+384

CED	BW	WW	YW	SC	Doc	Claw	Angle	PAP
+5	+2.8	+85	+151	+1.17	+20	+0.26	+0.32	-0.29

HP	Milk	Teat	UDDR	FL	$EN	CW	Marb	RE	FAT
+11.2	+30	+0.51	+0.50	+1.02	-26	+84	+1.31	+1.16	-0.035

CED	BW	WW	YW	DMI	YH	SC	DOC	HP	CEM	MILK	MW	MH	CW	MRB	RE	FAT	TND	CLW	ANGL	HS	PAP
73	75	10	8	95	74	11	42	36	68	47	40	65	1	12	7	9	89	2	2	51	8

Here is one of the top genomic and phenotypic sons in the entire offering, this one just happens to trace to the $200,000 Linz Lady 1811, this young son has nearly flawless EPD's from top to bottom. Lot 35 has top 10% growth, excellent scrotal and HP combination, very good milk, top 1%-foot scores, negative PAP, all four carcass traits in the top 10% of the breed with an outstanding $ M and $ C combination.

LOT 36 GMAR ARMSTRONG N285

BD: 2/8/25 **Reg No: 21343193** **Tattoo: N285**

S ARCHITECT 9501
S ARMSTRONG
S QUEEN ESSA 7149

21AR RAINMAKER 8343A
GDAR BLACKCAP LADY 1330
GDAR BLACKCAP LADY 8310

SYDGEN BLUEPRINT
S BLOSSOM 7514
S FOUNDATION 514
S QUEEN ESSA 960
SITZ RAINMAKER 11127
21AR ELDORENE 2025A
S A V RESOURCE 1441
GDAR BLACKCAP LADY 8219

Act. BW	77
$M	+99
$W	+102
$B	+195
$C	+352

CED	BW	WW	YW	SC	Doc	Claw	Angle	PAP
+11	+0.7	+86	+139	+2.31	+23	+0.48	+0.49	-0.73

HP	Milk	Teat	UDDR	FL	$EN	CW	Marb	RE	FAT
+14.3	+34	+0.60	+0.60	+1.12	-24	+88	+0.87	+0.46	+0.038

CED	BW	WW	YW	DMI	YH	SC	DOC	HP	CEM	MILK	MW	MH	CW	MRB	RE	FAT	TND	CLW	ANGL	HS	PAP
31	46	29	69	58	53	1	36	8	7	23	79	76	20	35	91	66	22	37	50	4	17

Something very special here with this Armstrong son. He has absolutely top of the breed dollar values to go along with stupendous $C while still bringing incredible top 1% scrotal and 10% HP to the party. Lot 36 has a double digit CED with an incredible birth to growth spread, top 1% scrotal, top 10% heifer pregnancy, top 10% CEM, outstanding milk, very good teat and udder scores, top 15% PAP, outstanding carcass values with dollar values second to none.

LOT 37 GMAR CONGRESS N105

BD: 1/10/25 **Reg No: 21344284** **Tattoo: N105**

G A R HOME TOWN
CROUCH CONGRESS
CAV LADY UNANIMOUS 2145-5214

BALDRIDGE FLAGSTONE F411
GMAR STELLAR FLAGSTONE 004K
GMAR STELLAR H650

G A R ASHLAND
CHAIR ROCK SURE FIRE 6095
VISION UNANIMOUS 1418
RB LADY STERLING 890-2145
HOOVER NO DOUBT
BALDRIDGE ISABEL Y69
SITZ STELLAR 726D
GMAR BONUS F755

Act. BW	68
$M	+96
$W	+94
$B	+173
$C	+320

CED	BW	WW	YW	SC	Doc	Claw	Angle	PAP
+8	-0.3	+85	+137	+0.39	+24	+0.40	+0.28	-1.27

HP	Milk	Teat	UDDR	FL	$EN	CW	Marb	RE	FAT
+10.7	+27	+0.88	+0.84	+1.10	-24	+62	+1.08	+0.72	+0.038

CED	BW	WW	YW	DMI	YH	SC	DOC	HP	CEM	MILK	MW	MH	CW	MRB	RE	FAT	TND	CLW	ANGL	HS	PAP
5	3	32	76	80	47	96	27	54	46	75	62	63	47	18	85	93	61	21	3	18	5

You know this one has tons of phenotype being out of Crouch Congress and then tracing back to Flagstone the top sire in the program for the past four years. Flagstone always brings the hammer when it comes to performance. They fit in any geographic region in the country. Lot 37 has a negative BW, outstanding growth, very good HP, incredible teat and udder scores, outstanding fluid longevity, very good foot scores, negative PAP, balanced carcass and dollar values.

LOT 38 GMAR BOWMAN N094

BD: 1/8/25 **Reg No: 21350415** **Tattoo: N094**

KM BROKEN BOW 002
BROOKS BOWMAN
BLACK MAID 6256 BCBR

BALDRIDGE FLAGSTONE F411
GMAR FLAGSTONE 001K
GMAR SOUTHERN CHARM G603

SUMMITCREST COMPLETE 1P55
SUMMITCREST PRINCESS 0P12
WERNER WAR PARTY 2417
BLACK MAID 331
HOOVER NO DOUBT
BALDRIDGE ISABEL Y69
BUBS SOUTHERN CHARM AA31
WELYTOK TOP TENX ERIANNA 5C2

Act. BW	76
$M	+84
$W	+92
$B	+181
$C	+319

CED	BW	WW	YW	SC	Doc	Claw	Angle	PAP
+9	+0.1	+74	+123	+1.50	+13	+0.47	+0.43	+1.39

HP	Milk	Teat	UDDR	FL	$EN	CW	Marb	RE	FAT
+11.3	+36	+0.64	+0.69	+1.08	-14	+59	+0.96	+0.90	+0.008

CED	BW	WW	YW	DMI	YH	SC	DOC	HP	CEM	MILK	MW	MH	CW	MRB	RE	FAT	TND	CLW	ANGL	HS	PAP
52	30	30	56	28	32	16	74	50	87	4	72	40	27	35	25	15	92	31	15	42	47

Special sale highlights here by Brooks Bowman a bull that is really starting to make an impact with his daughters in the industry. They are always very feminine with outstanding udders and over all brood cow look. Lot 38 has a double digit CED with a big-time birth to grow spread, top of the day scrotal an HP combination, very good milk, outstanding teat and udder scores, very good fluid longevity, balanced foot scores, incredible carcass and dollar value combination.

LOT 39 GMAR PROLIFIC 107N

BD: 3/2/25 **Reg No:** 21343125 **Tattoo:** 107N

ELLINGSON PROFOUND 8155
ELLINGSON PROLIFIC
EA QUEEN 8070
DD IMPRESSION 110
GMAR IMPRESSION C601
GMAR UPWARD X199

S POWERPOINT WS 5503
EA ROSETTA 6157
KOUPAL JUNEAU 797
EA QUEEN 2350
CONNEALY IMPRESSION
DD MOLLY 905 K205
SITZ UPWARD 307R
GMAR RITO LADY 2085

Act. BW	82
$M	+104
$W	+90
$B	+167
$C	+321

CED	BW	WW	YW	SC	Doc	Claw	Angle	PAP
+1	+4.2	+101	+167	+0.96	+27	+0.37	+0.35	+0.93

HP	Milk	Teat	UDDR	FL	$EN	CW	Marb	RE	FAT
+11.7	+20	+0.46	+0.52	+1.15	-21	+82	+0.64	+0.85	+0

CED	BW	WW	YW	DMI	YH	SC	DOC	HP	CEM	MILK	MW	MH	CW	MRB	RE	FAT	TND	CLW	ANGL	HS	PAP
74	91	1	3	100	2	46	14	5	14	74	6	5	1	56	36	24	49	48	27	63	35

Check out the numeric profile on this incredible Prolific son. He starts out with huge growth and finishes up with an outstanding 105 $ M and amazing 319 $C. This one could really breed some cows. Lot 39 has incredible top 1% WW and YW, very good scrotal and HP combination, excellent fluid longevity, very controlled mature height and mature weight, top 10%-foot scores, excellent docility, top 5% carcass weight to go along with an outstanding $ M at 105.

LOT 40 GMAR BOWMAN N137

BD: 1/14/25 **Reg No:** 21350392 **Tattoo:** N137

KM BROKEN BOW 002
BROOKS BOWMAN
BLACK MAID 6256 BCBR
BALDRIDGE FLAGSTONE F411
GMAR FLAGSTONE 032K
GMAR RESERVE C197

SUMMITCREST COMPLETE 1P55
SUMMITCREST PRINCESS 0P12
WERNER WAR PARTY 2417
BLACK MAID 331
HOOVER NO DOUBT
BALDRIDGE ISABEL Y69
V A R RESERVE 1111
GMAR IN FOCUS X051

Act. BW	75
$M	+103
$W	+78
$B	+176
$C	+331

CED	BW	WW	YW	SC	Doc	Claw	Angle	PAP
+3	+1.4	+71	+121	+1.64	+31	+0.29	+0.32	+1.32

HP	Milk	Teat	UDDR	FL	$EN	CW	Marb	RE	FAT
+15.2	+32	+0.66	+0.73	+1.15	-22	+62	+0.75	+1.32	-0.050

CED	BW	WW	YW	DMI	YH	SC	DOC	HP	CEM	MILK	MW	MH	CW	MRB	RE	FAT	TND	CLW	ANGL	HS	PAP
98	88	27	33	92	12	24	6	5	75	17	18	11	8	52	1	2	71	4	1	26	48

What an outstanding Bowman son that traces back to a Flagstone daughter that is one of the top in the entire program. This one has outstanding EPD's from top to bottom highlighted by a top 2%$M. Lot 40 has one of the top of the day scrotal and HP combinations, outstanding milk, tremendous teat and udder scores, very good fluid longevity, controlled mature height and mature weight, outstanding top 2% foot scores, top 5% docility, very balanced carcass traits with a stellar set of dollar values.

LOT 41 GMAR CONGRESS N102

BD: 1/9/25 **Reg No:** 21344281 **Tattoo:** N102

G A R HOME TOWN
CROUCH CONGRESS
CAV LADY UNANIMOUS 2145-5214
M R A ADVOCATE 9035
GMAR ADVOCATE L111
GMAR SOUTHERN CHARM J061

G A R ASHLAND
CHAIR ROCK SURE FIRE 6095
VISION UNANIMOUS 1418
RB LADY STERLING 890-2145
KG JUSTIFIED 3023
M R A BLACKBIRD 6362
BUBS SOUTHERN CHARM AA31
GMAR COMRADE D469

Act. BW	75
$M	+99
$W	+87
$B	+188
$C	+343

CED	BW	WW	YW	SC	Doc	Claw	Angle	PAP
+6	+1.4	+76	+130	+0.59	+11	+0.39	+0.31	-1.98

HP	Milk	Teat	UDDR	FL	$EN	CW	Marb	RE	FAT
+13.4	+32	+0.77	+0.64	+1.14	-14	+60	+1.20	+0.88	+0.060

CED	BW	WW	YW	DMI	YH	SC	DOC	HP	CEM	MILK	MW	MH	CW	MRB	RE	FAT	TND	CLW	ANGL	HS	PAP
34	46	33	31	76	73	94	72	16	52	16	63	82	25	26	32	91	52	9	1	1	4

Take a look at this stellar Crouch Congress son that traces back to a really good Advocate daughter that goes back to Southern Charm. This one is truly a program bull meant to produce in the state of Montana. Lot 41 has very balanced birth with outstanding growth, very good HP, excellent milk, top end teat and udder scores, outstanding fluid longevity, very good foot scores, negative PAP, very balanced carcass traits with an outstanding set of dollar values.

LOT 42 GMAR ARMSTRONG N324

BD: 2/9/25 **Reg No:** 21343221 **Tattoo:** N324

S ARCHITECT 9501
S ARMSTRONG
S QUEEN ESSA 7149
GMAR INNOVATION 9304
GMAR INNOVATION K852
GMAR MAGA G307

SYDGEN BLUEPRINT
S BLOSSOM 7514
S FOUNDATION 514
S QUEEN ESSA 960
MAR INNOVATION 251
CAV LADY IDENTITY 202-4202
BS MAGA D94
GMAR SIGNIFICANT A189

Act. BW	77
$M	+116
$W	+108
$B	+173
$C	+340

CED	BW	WW	YW	SC	Doc	Claw	Angle	PAP
+3	+1.9	+89	+143	+0.58	+29	+0.45	+0.39	+2.05

HP	Milk	Teat	UDDR	FL	$EN	CW	Marb	RE	FAT
+14.4	+34	+0.51	+0.33	+1.10	-9	+77	+0.83	+0.60	+0.038

CED	BW	WW	YW	DMI	YH	SC	DOC	HP	CEM	MILK	MW	MH	CW	MRB	RE	FAT	TND	CLW	ANGL	HS	PAP
30	11	30	72	67	76	78	4	8	59	13	95	92	28	47	82	84	67	30	4	5	73

Well here is our top dollar M Armstrong son of the day. You talk about Balance pedigree this one gets it done. This one traces back to an outstanding Innovation son that was produced right here at GMAR and sold for $28,000 to Wall Street Cattle Company. Lot 42 has outstanding growth, top 10% HP, very good milk, outstanding fluid longevity, very good foot scores, top 10% docility, very balanced carcass traits with a whopping115 $M.

LOT 43 GMAR ARMSTRONG N286

BD: 2/7/25 **Reg No:** 21343194 **Tattoo:** N286

S ARCHITECT 9501
S ARMSTRONG
S QUEEN ESSA 7149
VARILEK LOADED 0038 32
GMAR LOADED K005
GMAR MOTIVE B042

SYDGEN BLUEPRINT
S BLOSSOM 7514
S FOUNDATION 514
S QUEEN ESSA 960
BALDRIDGE 38 SPECIAL
VARILEK PRIDE 6098 8002
SOO LINE MOTIVE 9016
GMAR IN FOCUS Z141

Act. BW	83
$M	+76
$W	+90
$B	+189
$C	+321

CED	BW	WW	YW	SC	Doc	Claw	Angle	PAP
+2	+2.2	+95	+156	+1.65	+23	+0.42	+0.42	-0.89

HP	Milk	Teat	UDDR	FL	$EN	CW	Marb	RE	FAT
+12.3	+21	+0.37	+0.49	+0.97	-27	+85	+0.84	+0.78	+0

CED	BW	WW	YW	DMI	YH	SC	DOC	HP	CEM	MILK	MW	MH	CW	MRB	RE	FAT	TND	CLW	ANGL	HS	PAP
36	37	14	16	98	39	5	46	26	15	86	39	26	8	15	20	43	54	24	43	15	13

Here's something really cool, an Armstrong son back to a 38 Special crossed with Motive. This one has all the convenience traits and all the dollar value needed to make a great female herd. Lot 43 has top 10% growth, excellent scrotal and HP combination, very good milk, controlled mature height and mature weight, balanced foot scores, tremendous PAP, top 3% CW along with big-time dollar values.

LOT 44 GMAR PROLIFIC N292

BD: 2/8/25 **Reg No:** 21343197 **Tattoo:** N292

ELLINGSON PROFOUND 8155
ELLINGSON PROLIFIC
EA QUEEN 8070
BASIN PAYWEIGHT 1682
GMAR PAYWEIGHT E355
GMAR IN FOCUS Z026

S POWERPOINT WS 5503
EA ROSETTA 6157
KOUPAL JUNEAU 797
EA QUEEN 2350
BASIN PAYWEIGHT 006S
21AR O LASS 7017
MYTTY IN FOCUS
GMAR LEAD ON X459

Act. BW	83
$M	+116
$W	+84
$B	+165
$C	+330

CED	BW	WW	YW	SC	Doc	Claw	Angle	PAP
+6	+2.4	+79	+134	+1.54	+25	+0.41	+0.45	-0.36

HP	Milk	Teat	UDDR	FL	$EN	CW	Marb	RE	FAT
+16.3	+28	+0.47	+0.43	+1.15	-7	+72	+0.78	+0.54	+0.071

CED	BW	WW	YW	DMI	YH	SC	DOC	HP	CEM	MILK	MW	MH	CW	MRB	RE	FAT	TND	CLW	ANGL	HS	PAP
60	83	23	25	100	54	15	8	1	1	34	61	57	14	26	63	99	14	62	65	87	13

Now here's something really special, another Ellingson Prolific son that goes back to this 1682 daughter, all the way back to In Focus. This one has big-time heritage. Lot 44 has top end growth, top of the day HP and scrotal combination, top 1% CEM, very good milk, excellent fluid longevity, tremendous docility, very good foot scores, negative PAP, top 15% carcass weight with an amazing 117$M.

LOT 45 GMA CONGRESS N28

BD: 2/8/25 **Reg No: 21285676** **Tattoo: N28**

G A R HOME TOWN
CROUCH CONGRESS
CAV LADY UNANIMOUS 2145-5214
MAR INNOVATION 251
THM LADY INNOVATION 3189-680
RB LADY COMPLETE 890-3189

G A R ASHLAND
CHAIR ROCK SURE FIRE 6095
VISION UNANIMOUS 1418
RB LADY STERLING 890-2145
CONNEALY IMPRESSION
MAR FINAL KAHUNA 856
SUMMITCREST COMPLETE 1P55
R B LADY STANDARD 305-890

Act. BW	ET
$M	+65
$W	+94
$B	+228
$C	+361

CED	BW	WW	YW	SC	Doc	Claw	Angle	PAP
+2	+2.1	+92	+156	+1.06	+20	+0.44	+0.37	-1.57

HP	Milk	Teat	UDDR	FL	$EN	CW	Marb	RE	FAT
+8.9	+31	+0.66	+0.65	+1.14	-47	+89	+1.14	+1.41	-0.043

CED	BW	WW	YW	DMI	YH	SC	DOC	HP	CEM	MILK	MW	MH	CW	MRB	RE	FAT	TND	CLW	ANGL	HS	PAP
92	83	9	12	79	19	39	37	85	91	38	21	28	2	32	1	1	94	26	5	18	7

This special highlight is one of the last Crouch Congress crossed with 680 sons in the offering and this one may be the best genomically. When you add in 680 to any mating you were going to get outstanding phenotype and by bringing in Crouch Congress you will double that. Lot 45 has top 10% growth, with very good scrotal, excellent milk, tremendous teat and udder scores, outstanding fluid longevity, very good foot scores, top 10% PAP, top 2% CW and ribeye to go along with outstanding dollar values.

LOT 46 GMA CONGRESS N21

BD: 2/7/25 **Reg No: 21285672** **Tattoo: N21**

G A R HOME TOWN
CROUCH CONGRESS
CAV LADY UNANIMOUS 2145-5214
MAR INNOVATION 251
THM LADY INNOVATION 3189-680
RB LADY COMPLETE 890-3189

G A R ASHLAND
CHAIR ROCK SURE FIRE 6095
VISION UNANIMOUS 1418
RB LADY STERLING 890-2145
CONNEALY IMPRESSION
MAR FINAL KAHUNA 856
SUMMITCREST COMPLETE 1P55
R B LADY STANDARD 305-890

Act. BW	ET
$M	+57
$W	+73
$B	+229
$C	+354

CED	BW	WW	YW	SC	Doc	Claw	Angle	PAP
+2	+0.8	+74	+136	+1.11	+21	+0.49	+0.38	-1.78

HP	Milk	Teat	UDDR	FL	$EN	CW	Marb	RE	FAT
+11.3	+29	+0.51	+0.45	+1.10	-34	+78	+1.24	+0.87	+0.003

CED	BW	WW	YW	DMI	YH	SC	DOC	HP	CEM	MILK	MW	MH	CW	MRB	RE	FAT	TND	CLW	ANGL	HS	PAP
81	45	16	4	60	18	17	26	62	96	32	15	54	2	14	27	56	48	40	10	28	6

Here's the one you've all been waiting for-the Crouch Congress son that still has a ton of growth and brings all the phenotype to the table. Lot 46 has a tremendous birth to growth spread, outstanding scrotal and HP combination, very good milk, excellent fluid longevity, controlled mature height, very good foot scores, excellent PAP, all three carcass traits in the top 30% to go along with very high dollar values.

LOT 47 GMAR AUTHORITY N202

BD: 1/30/25 **Reg No: 21343143** **Tattoo: N202**

INGRAM HEISMAN 0566
DBA AUTHORITY 3122
HART WHITNEY 1442
BASIN PAYWEIGHT 1682
GMAR PAYWEIGHT E035
GMAR UPWARD A215

CONNEALY CONFIDENCE PLUS
RB LADY DENVER 167-453
BROOKS BOWMAN
HART WHITNEY 9518
BASIN PAYWEIGHT 006S
21AR O LASS 7017
SITZ UPWARD 307R
V A R SUSANNA 9052

Act. BW	77
$M	+92
$W	+92
$B	+169
$C	+311

CED	BW	WW	YW	SC	Doc	Claw	Angle	PAP
+11	-1.0	+74	+127	+0.59	+18	+0.61	+0.44	+3.57

HP	Milk	Teat	UDDR	FL	$EN	CW	Marb	RE	FAT
+15.1	+36	+0.69	+0.63	+1.17	-22	+61	+1.04	+0.42	+0.050

CED	BW	WW	YW	DMI	YH	SC	DOC	HP	CEM	MILK	MW	MH	CW	MRB	RE	FAT	TND	CLW	ANGL	HS	PAP
16	16	45	62	45	84	80	76	4	26	11	77	95	46	9	89	91	84	93	46	89	88

Very balanced set of EPD's with this big time Authority son that traces back to 1682 and the legendary Upward. Authority has already topped two sales with females over $100,000 each, he's one of the hottest bulls in the industry. Lot 47 has a double digit CED with the top 10%BW, outstanding top 3% HP, very good CEM, outstanding milk, very good teat and udder scores, tremendous fluid longevity, balanced carcass values with tremendous dollar values.

LOT 48 GMAR CONGRESS N154

BD: 1/16/25 **Reg No: 21344259** **Tattoo: N154**

G A R HOME TOWN
CROUCH CONGRESS
CAV LADY UNANIMOUS 2145-5214
S WRANGLER 830
GMAR WRANGLER L389
GB LYN H21C

G A R ASHLAND
CHAIR ROCK SURE FIRE 6095
VISION UNANIMOUS 1418
RB LADY STERLING 890-2145
U-2 COALITION 206C
S ERICA 6196
BARSTOW CASH
ALC LYN S61U

Act. BW	77
$M	+86
$W	+99
$B	+183
$C	+323

CED	BW	WW	YW	SC	Doc	Claw	Angle	PAP
+6	+2.1	+93	+154	+0.65	+22	+0.47	+0.42	-3.60

HP	Milk	Teat	UDDR	FL	$EN	CW	Marb	RE	FAT
+13.9	+30	+0.59	+0.52	+1.09	-33	+85	+0.72	+0.89	+0.039

CED	BW	WW	YW	DMI	YH	SC	DOC	HP	CEM	MILK	MW	MH	CW	MRB	RE	FAT	TND	CLW	ANGL	HS	PAP
64	68	2	9	100	8	80	48	12	86	37	23	25	1	57	34	74	57	50	24	47	1

Another outstanding sale highlight by Crouch Congress. He just keeps binging the heat all day they're not only good on paper they are stunning in the flesh. Lot 48 has top 10% growth, outstanding HP, very good milk, very good fluid longevity, top 1% PAP, top 3% CW and 30% RE to go along with outstanding dollar values.

LOT 49 GMAR BOWMAN N165

BD: 1/17/25 **Reg No: 21350404** **Tattoo: N165**

KM BROKEN BOW 002
BROOKS BOWMAN
BLACK MAID 6256 BCBR
BALDRIDGE FLAGSTONE F411
GMAR FLAGSTONE 022K
GMAR RESERVE C103

SUMMITCREST COMPLETE 1P55
SUMMITCREST PRINCESS 0P12
WERNER WAR PARTY 2417
BLACK MAID 331
HOOVER NO DOUBT
BALDRIDGE ISABEL Y69
V A R RESERVE 1111
GMAR NEW LEVEL 5048

Act. BW	91
$M	+53
$W	+69
$B	+195
$C	+306

CED	BW	WW	YW	SC	Doc	Claw	Angle	PAP
+3	+2.6	+81	+144	+0.25	+22	+0.39	+0.38	-0.33

HP	Milk	Teat	UDDR	FL	$EN	CW	Marb	RE	FAT
+7.0	+24	+0.47	+0.66	+1.16	-40	+70	+0.93	+1.13	-0.056

CED	BW	WW	YW	DMI	YH	SC	DOC	HP	CEM	MILK	MW	MH	CW	MRB	RE	FAT	TND	CLW	ANGL	HS	PAP
55	48	19	11	84	17	76	23	99	61	83	5	14	9	24	5	3	89	4	3	63	13

Here's another Bowman son that traces back to a great Flagstone daughter that goes all the way back to VAR Reserve. These are all bulls that are made to make females that are long lasting and have a ton of femininity with growth to burn. Lot 49 has very good growth, top 10% fluid longevity, outstanding mature height and mature weight, very good foot scores, negative PAP, balanced carcass traits with outstanding dollar values.

LOT 50 GMAR ARMSTRONG N304

BD: 2/8/25 **Reg No: 21343205** **Tattoo: N304**

S ARCHITECT 9501
S ARMSTRONG
S QUEEN ESSA 7149
S A V RESOURCE 1441
GMAR RESOURCE G124
GMAR UPWARD Y098

SYDGEN BLUEPRINT
S BLOSSOM 7514
S FOUNDATION 514
S QUEEN ESSA 960
RITO 707 OF IDEAL 3407 7075
S A V BLACKCAP MAY 4136
SITZ UPWARD 307R
GMAR RITO GAL 2144

Act. BW	83
$M	+95
$W	+90
$B	+151
$C	+291

CED	BW	WW	YW	SC	Doc	Claw	Angle	PAP
+8	+0.0	+76	+126	+1.95	+23	+0.40	+0.37	+1.05

HP	Milk	Teat	UDDR	FL	$EN	CW	Marb	RE	FAT
+14.1	+33	+0.68	+0.50	+1.13	-19	+65	+0.56	+0.96	-0.025

CED	BW	WW	YW	DMI	YH	SC	DOC	HP	CEM	MILK	MW	MH	CW	MRB	RE	FAT	TND	CLW	ANGL	HS	PAP
26	27	29	53	86	35	10	11	8	87	11	50	40	8	77	26	7	39	30	11	20	41

This one by S Armstrong really brings all the bells and whistles. He traces back to Resource and to the legend Upward, which brings you cattle that have stood the test of time. Lot 50 has very balanced birth weight with outstanding growth, one of the best of the day HP and scrotal combinations, very good milk, excellent fluid longevity, tremendous foot scores, very good docility excellent carcass traits to go along with tremendous dollar values.

LOT 51 GMA CONGRESS N31

BD: 2/10/25 Reg No: 21285679 Tattoo: N31

G A R HOME TOWN
CROUCH CONGRESS
CAV LADY UNANIMOUS 2145-5214
MAR INNOVATION 251
THM LADY INNOVATION 3189-680
RB LADY COMPLETE 890-3189

G A R ASHLAND
CHAIR ROCK SURE FIRE 6095
VISION UNANIMOUS 1418
RB LADY STERLING 890-2145
CONNEALY IMPRESSION
MAR FINAL KAHUNA 856
SUMMITCREST COMPLETE 1P55
R B LADY STANDARD 305-890

Act. BW	ET
$M	+66
$W	+93
$B	+213
$C	+342

CED	BW	WW	YW	SC	Doc	Claw	Angle	PAP
-5	+3.8	+89	+151	+0.29	+24	+0.52	+0.39	-2.44

HP	Milk	Teat	UDDR	FL	$EN	CW	Marb	RE	FAT
+11.6	+37	+0.62	+0.55	+1.10	-43	+85	+1.12	+0.70	+0.018

CED	BW	WW	YW	DMI	YH	SC	DOC	HP	CEM	MILK	MW	MH	CW	MRB	RE	FAT	TND	CLW	ANGL	HS	PAP
97	79	7	17	73	28	89	26	46	74	17	24	65	2	20	48	77	36	76	17	83	2

LOT 52 GMAR ARMSTRONG N422

BD: 2/15/25 Reg No: 21343288 Tattoo: N422

S ARCHITECT 9501
S ARMSTRONG
S QUEEN ESSA 7149
LD CAPITALIST 316
GMAR CAPITALIST J785
GMAR COMRADE D351

SYDGEN BLUEPRINT
S BLOSSOM 7514
S FOUNDATION 514
S QUEEN ESSA 960
CONNEALY CAPITALIST 028
LD DIXIE ERICA 2053
CONNEALY COMRADE 1385
GMAR IMAGE MAKER X29

Act. BW	71
$M	+100
$W	+92
$B	+146
$C	+289

CED	BW	WW	YW	SC	Doc	Claw	Angle	PAP
+3	+1.7	+90	+144	+0.62	+22	+0.49	+0.40	+2.11

HP	Milk	Teat	UDDR	FL	$EN	CW	Marb	RE	FAT
+12.1	+23	+0.69	+0.66	+1.22	-21	+69	+0.50	+0.70	-0.005

CED	BW	WW	YW	DMI	YH	SC	DOC	HP	CEM	MILK	MW	MH	CW	MRB	RE	FAT	TND	CLW	ANGL	HS	PAP
84	70	31	61	61	48	63	40	31	41	81	65	36	48	67	48	15	33	40	16	13	62

LOT 53 GMAR AUTHORITY N424

BD: 2/15/25 Reg No: 21343290 Tattoo: N424

INGRAM HEISMAN 0566
DBA AUTHORITY 3122
HART WHITNEY 1442
M R A ADVOCATE 9035
GMAR ADVOCATE 009J
GMAR PAYWEIGHT G315

CONNEALY CONFIDENCE PLUS
RB LADY DENVER 167-453
BROOKS BOWMAN
HART WHITNEY 9518
KG JUSTIFIED 3023
M R A BLACKBIRD 6362
BASIN PAYWEIGHT 1682
SD LADY 4040 W

Act. BW	77
$M	+94
$W	+100
$B	+192
$C	+343

CED	BW	WW	YW	SC	Doc	Claw	Angle	PAP
+7	+0.7	+92	+156	+1.67	+31	+0.64	+0.61	+2.39

HP	Milk	Teat	UDDR	FL	$EN	CW	Marb	RE	FAT
+17.7	+27	+0.55	+0.61	+1.06	-24	+74	+1.46	+0.27	+0.094

CED	BW	WW	YW	DMI	YH	SC	DOC	HP	CEM	MILK	MW	MH	CW	MRB	RE	FAT	TND	CLW	ANGL	HS	PAP
47	47	8	23	94	46	22	9	1	62	69	58	83	26	1	85	100	60	92	94	71	81

LOT 54 GMAR ARMSTRONG N431

BD: 2/16/25 Reg No: 21343301 Tattoo: N431

S ARCHITECT 9501
S ARMSTRONG
S QUEEN ESSA 7149
V A R POWER PLAY 7018
GMAR POWER PLAY J333
GB LYN H21C

SYDGEN BLUEPRINT
S BLOSSOM 7514
S FOUNDATION 514
S QUEEN ESSA 960
BASIN PAYWEIGHT 1682
SANDPOINT BLACKBIRD 8809
BARSTOW CASH
ALC LYN S61U

Act. BW	65
$M	+93
$W	+95
$B	+177
$C	+323

CED	BW	WW	YW	SC	Doc	Claw	Angle	PAP
+12	-1.8	+77	+137	+1.25	+28	+0.49	+0.44	+1.21

HP	Milk	Teat	UDDR	FL	$EN	CW	Marb	RE	FAT
+13.3	+37	+0.65	+0.65	+1.12	-25	+81	+0.62	+1.11	+0.038

CED	BW	WW	YW	DMI	YH	SC	DOC	HP	CEM	MILK	MW	MH	CW	MRB	RE	FAT	TND	CLW	ANGL	HS	PAP
27	20	19	10	98	54	39	8	16	12	3	42	47	3	75	9	81	60	44	13	72	41

LOT 55 GMAR CONGRESS N489

BD: 2/21/25 Reg No: 21344354 Tattoo: N489

G A R HOME TOWN
CROUCH CONGRESS
CAV LADY UNANIMOUS 2145-5214
BASIN BONUS 4345
GMAR BONUS F283
GMAR IMPRESSION D529

G A R ASHLAND
CHAIR ROCK SURE FIRE 6095
VISION UNANIMOUS 1418
RB LADY STERLING 890-2145
BASIN PAYWEIGHT 1682
BASIN ERICA 2223
DD IMPRESSION 110
GMAR FINAL ANSWER Y022

Act. BW	95
$M	+93
$W	+81
$B	+148
$C	+285

CED	BW	WW	YW	SC	Doc	Claw	Angle	PAP
+4	+1.5	+79	+136	+0.93	+26	+0.44	+0.33	-1.90

HP	Milk	Teat	UDDR	FL	$EN	CW	Marb	RE	FAT
+15.4	+30	+1.04	+0.88	+1.19	-39	+52	+0.90	+0.42	-0.016

CED	BW	WW	YW	DMI	YH	SC	DOC	HP	CEM	MILK	MW	MH	CW	MRB	RE	FAT	TND	CLW	ANGL	HS	PAP
18	14	41	47	89	51	59	15	4	45	40	16	56	43	41	83	48	50	18	1	23	4

LOT 56 GMA CONGRESS N51

BD: 2/16/25 Reg No: 21285705 Tattoo: N51

G A R HOME TOWN
CROUCH CONGRESS
CAV LADY UNANIMOUS 2145-5214
BIGK/WSC IRON HORSE 025F
WSC LADY IRON H823
RB LADY IDENTITY 02-3113

G A R ASHLAND
CHAIR ROCK SURE FIRE 6095
VISION UNANIMOUS 1418
RB LADY STERLING 890-2145
EXAR STALLION 7986
EXAR HENRIETTA PRIDE 5702
KOUPALS B&B IDENTITY
R B LADY STANDARD 305-02

Act. BW	ET
$M	+84
$W	+77
$B	+201
$C	+345

CED	BW	WW	YW	SC	Doc	Claw	Angle	PAP
+1	+2.5	+75	+120	+0.76	+21	+0.42	+0.49	-3.54

HP	Milk	Teat	UDDR	FL	$EN	CW	Marb	RE	FAT
+12.8	+27	+0.61	+0.63	+1.13	-14	+71	+1.25	+0.63	+0.019

CED	BW	WW	YW	DMI	YH	SC	DOC	HP	CEM	MILK	MW	MH	CW	MRB	RE	FAT	TND	CLW	ANGL	HS	PAP
85	72	34	51	78	29	57	28	39	100	49	70	69	7	15	73	58	76	19	56	22	1

LOT 57 GMAR PROLIFIC N501

BD: 2/25/25 Reg No: 21346941 Tattoo: N501

ELLINGSON PROFOUND 8155
ELLINGSON PROLIFIC
EA QUEEN 8070
DD IDENTITY 306
GMAR IDENTITY C575
GMAR FRONTMAN Z060

S POWERPOINT WS 5503
EA ROSETTA 6157
KOUPAL JUNEAU 797
EA QUEEN 2350
KOUPALS B&B IDENTITY
DD MOLLY 617 NEWSLINE
KESSLERS FRONTMAN R001
GMAR ALLIANCE X194

Act. BW	83
$M	+74
$W	+85
$B	+174
$C	+300

CED	BW	WW	YW	SC	Doc	Claw	Angle	PAP
+4	+2.6	+88	+147	+0.16	+11	+0.31	+0.27	-0.78

HP	Milk	Teat	UDDR	FL	$EN	CW	Marb	RE	FAT
+9.2	+23	+0.20	+0.18	+1.02	-18	+80	+0.65	+0.57	+0.011

CED	BW	WW	YW	DMI	YH	SC	DOC	HP	CEM	MILK	MW	MH	CW	MRB	RE	FAT	TND	CLW	ANGL	HS	PAP
78	84	4	10	100	15	93	93	56	5	63	21	19	1	27	55	48	29	21	4	71	16

LOT 58 GMAR EXECUTIVE N57

BD: 2/16/25 Reg No: 21220683 Tattoo: N57

CROUCH CONGRESS
SCHIEFELBEIN EXECUTIVE 1423
FROSTY ELBA 141
ELLINGSON TURN KEY 0170
BIRDS EDGE LADY 7171-2607
SD LADY 185-7171

G A R HOME TOWN
CAV LADY UNANIMOUS 2145-5214
SCHIEFELBEIN SHOWMAN 338
FROSTY ELBA 198
ELLINGSON THREE RIVERS 8062
EA MISS BLACKBIRD 5054
BASIN PAYWEIGHT 1682
R B LADY CREDENCE 185-890

Act. BW	ET
$M	+95
$W	+73
$B	+189
$C	+340

CED	BW	WW	YW	SC	Doc	Claw	Angle	PAP
+8	+2.8	+82	+145	+1.33	+23	+0.51	+0.34	-0.50

HP	Milk	Teat	UDDR	FL	$EN	CW	Marb	RE	FAT
+15.5	+20	+0.66	+0.78	+1.00	-13	+72	+0.92	+0.82	+0

CED	BW	WW	YW	DMI	YH	SC	DOC	HP	CEM	MILK	MW	MH	CW	MRB	RE	FAT	TND	CLW	ANGL	HS	PAP
32	69	29	28	83	85	6	17	2	33	94	84	90	13	34	19	11	36	51	4	69	12

LOT 59 GMAR EXECUTIVE N56

BD: 2/16/25 Reg No: 21220682 Tattoo: N56

CROUCH CONGRESS
SCHIEFELBEIN EXECUTIVE 1423
FROSTY ELBA 141
DB ICONIC G95
HURTADO LADY ICONIC 8117-212
LINZ LADY 6109-8117

G A R HOME TOWN
CAV LADY UNANIMOUS 2145-5214
SCHIEFELBEIN SHOWMAN 338
FROSTY ELBA 198
MUSGRAVE 316 STUNNER
DB MS DISCOVERY D13
CONNEALY CONFIDENCE PLUS
LINZ LADY TOUR 532-6109

Act. BW	ET
$M	+52
$W	+86
$B	+208
$C	+322

CED	BW	WW	YW	SC	Doc	Claw	Angle	PAP
+5	+3.8	+99	+170	+1.25	+12	+0.48	+0.36	+0.63

HP	Milk	Teat	UDDR	FL	$EN	CW	Marb	RE	FAT
+13.3	+23	+0.26	+0.30	+0.96	-48	+81	+1.12	+1.08	-0.023

CED	BW	WW	YW	DMI	YH	SC	DOC	HP	CEM	MILK	MW	MH	CW	MRB	RE	FAT	TND	CLW	ANGL	HS	PAP
94	96	5	5	97	91	4	75	14	81	89	13	55	7	18	9	13	80	40	4	81	37

LOT 60 GMAR AUTHORITY N590

BD: 3/1/25 Reg No: 21347021 Tattoo: N590

INGRAM HEISMAN 0566
DBA AUTHORITY 3122
HART WHITNEY 1442
M R A ADVOCATE 9035
GMAR ADVOCATE J074
GMAR SPUR G094

CONNEALY CONFIDENCE PLUS
RB LADY DENVER 167-453
BROOKS BOWMAN
HART WHITNEY 9518
KG JUSTIFIED 3023
M R A BLACKBIRD 6362
CONNEALY SPUR
GMAR CHISUM A153

Act. BW	94
$M	+74
$W	+92
$B	+202
$C	+336

CED	BW	WW	YW	SC	Doc	Claw	Angle	PAP
+2	+2.9	+99	+169	+1.60	+23	+0.42	+0.40	+1.24

HP	Milk	Teat	UDDR	FL	$EN	CW	Marb	RE	FAT
+12.2	+23	+0.52	+0.44	+1.03	-39	+85	+1.23	+0.68	+0.054

CED	BW	WW	YW	DMI	YH	SC	DOC	HP	CEM	MILK	MW	MH	CW	MRB	RE	FAT	TND	CLW	ANGL	HS	PAP
96	95	3	8	98	45	67	45	24	87	83	23	64	6	7	60	69	48	6	8	18	47

LOT 61 GMAR FEAT N726

BD: 3/17/25 Reg No: 21347147 Tattoo: N726

SITZ ACCOMPLISHMENT 720F
SITZ FEAT 729H
SITZ SITZ FOREVER LADY 12F
BASIN BONUS 4345
GMAR BONUS F751
GMAR RAMPAGE D084

POSS ACHIEVEMENT
SITZ BARBARAMERE NELL 166D
SITZ STELLAR 726D
SITZ FOREVER LADY 9D
BASIN PAYWEIGHT 1682
BASIN ERICA 2223
QUAKER HILL RAMPAGE 0A36
GMAR MOTIVE B206

Act. BW	82
$M	+83
$W	+94
$B	+169
$C	+302

CED	BW	WW	YW	SC	Doc	Claw	Angle	PAP
+6	+1.9	+73	+125	+0.07	+14	+0.53	+0.45	+1.99

HP	Milk	Teat	UDDR	FL	$EN	CW	Marb	RE	FAT
+11.3	+41	+0.54	+0.48	+1.01	-6	+69	+0.55	+1.20	+0.034

CED	BW	WW	YW	DMI	YH	SC	DOC	HP	CEM	MILK	MW	MH	CW	MRB	RE	FAT	TND	CLW	ANGL	HS	PAP
17	51	59	53	56	69	87	76	49	62	1	88	92	42	87	15	85	63	69	57	30	59

LOT 62 GMAR PROLIFIC N827

BD: 3/27/25 Reg No: 21347223 Tattoo: N827

ELLINGSON PROFOUND 8155
ELLINGSON PROLIFIC
EA QUEEN 8070
DEEP CREEK TUNSTALL 422
GMAR CHISUM F940
GMAR BEAR PAW C631

S POWERPOINT WS 5503
EA ROSETTA 6157
KOUPAL JUNEAU 797
EA QUEEN 2350
S CHISUM 6175
DEEP CREEK 193 LASS 516
VERMILION BEAR PAW A405
GMAR UPWARD Y393

Act. BW	92
$M	+72
$W	+74
$B	+192
$C	+321

CED	BW	WW	YW	SC	Doc	Claw	Angle	PAP
-8	+5.7	+104	+177	+0.91	+24	+0.25	+0.23	+1.07

HP	Milk	Teat	UDDR	FL	$EN	CW	Marb	RE	FAT
+14.9	+15	+0.48	+0.50	+0.94	-39	+95	+0.49	+0.83	+0.033

CED	BW	WW	YW	DMI	YH	SC	DOC	HP	CEM	MILK	MW	MH	CW	MRB	RE	FAT	TND	CLW	ANGL	HS	PAP
94	98	1	1	100	5	70	9	1	49	95	2	2	1	69	19	83	70	2	1	78	45

LOT 63 GMAR EXECUTIVE N38

BD: 2/13/25 Reg No: 21220671 Tattoo: N38

CROUCH CONGRESS
SCHIEFELBEIN EXECUTIVE 1423
FROSTY ELBA 141
WILKS 8'72
LINZ LADY 8'72 453-1811
RB LADY DENVER 167-453

G A R HOME TOWN
CAV LADY UNANIMOUS 2145-5214
SCHIEFELBEIN SHOWMAN 338
FROSTY ELBA 198
WAR CAVALRY B063 Z044
FF RITA 5X87 OF 3F21 TEN X
EXAR DENVER 2002B
R B LADY PARTY 167-305

Act. BW	ET
$M	+61
$W	+71
$B	+181
$C	+296

CED	BW	WW	YW	SC	Doc	Claw	Angle	PAP
+11	+2.4	+76	+139	+1.31	+22	+0.47	+0.44	-2.05

HP	Milk	Teat	UDDR	FL	$EN	CW	Marb	RE	FAT
+11.3	+29	+0.70	+0.67	+1.04	-35	+66	+0.88	+1.17	-0.086

CED	BW	WW	YW	DMI	YH	SC	DOC	HP	CEM	MILK	MW	MH	CW	MRB	RE	FAT	TND	CLW	ANGL	HS	PAP
28	62	61	38	97	63	21	30	34	82	59	52	46	19	30	9	1	54	42	45	57	2

LOT 64 GMAR FEAT N386

BD: 2/13/25 Reg No: 21343272 Tattoo: N386

SITZ ACCOMPLISHMENT 720F
SITZ FEAT 729H
SITZ SITZ FOREVER LADY 12F
M R A ADVOCATE 9035
GMAR ADVOCATE K760
GMAR HIGH REGARD C195

POSS ACHIEVEMENT
SITZ BARBARAMERE NELL 166D
SITZ STELLAR 726D
SITZ FOREVER LADY 9D
KG JUSTIFIED 3023
M R A BLACKBIRD 6362
KG HIGH REGARD 2073
GMAR FOUNDATION A301

Act. BW	89
$M	+93
$W	+77
$B	+146
$C	+282

CED	BW	WW	YW	SC	Doc	Claw	Angle	PAP
-2	+3.7	+84	+145	+0.95	+22	+0.35	+0.38	-0.08

HP	Milk	Teat	UDDR	FL	$EN	CW	Marb	RE	FAT
+13.2	+26	+0.64	+0.63	+1.14	-23	+68	+0.48	+0.58	+0.093

CED	BW	WW	YW	DMI	YH	SC	DOC	HP	CEM	MILK	MW	MH	CW	MRB	RE	FAT	TND	CLW	ANGL	HS	PAP
93	94	13	28	99	12	47	31	14	62	31	41	15	15	76	53	99	37	18	15	47	18

LOT 65 GMAR EXECUTIVE N35

BD: 2/12/25 Reg No: 21220669 Tattoo: N35

CROUCH CONGRESS
SCHIEFELBEIN EXECUTIVE 1423
FROSTY ELBA 141
DVAR HUCKLEBERRY 871
GVC LASS J064
GVC LASS D045

G A R HOME TOWN
CAV LADY UNANIMOUS 2145-5214
SCHIEFELBEIN SHOWMAN 338
FROSTY ELBA 198
CONNEALY CONFIDENCE PLUS
DVAR HENRIETTA PRIDE 4001
CONNEALY POWER SURGE 3115
GVC LASS A51

Act. BW	ET
$M	+57
$W	+77
$B	+191
$C	+305

CED	BW	WW	YW	SC	Doc	Claw	Angle	PAP
-1	+5.3	+103	+172	+1.03	+12	+0.54	+0.40	+4.09

HP	Milk	Teat	UDDR	FL	$EN	CW	Marb	RE	FAT
+14.2	+17	+0.79	+0.78	+1.03	-48	+79	+0.74	+1.30	-0.102

CED	BW	WW	YW	DMI	YH	SC	DOC	HP	CEM	MILK	MW	MH	CW	MRB	RE	FAT	TND	CLW	ANGL	HS	PAP
84	92	2	6	98	40	26	74	13	99	95	3	20	5	33	1	1	72	74	12	91	96

LOT 66 GMAR PROLIFIC N355

BD: 2/11/25 Reg No: 21343246 Tattoo: N355

ELLINGSON PROFOUND 8155
ELLINGSON PROLIFIC
EA QUEEN 8070
CONNEALY SPUR
GMAR SPUR H155
GMAR FINAL ANSWER X328

S POWERPOINT WS 5503
EA ROSETTA 6157
KOUPAL JUNEAU 797
EA QUEEN 2350
CONNEALY STIMULUS 8419
JAZZA OF CONANGA 8594
S A V FINAL ANSWER 0035
GMAR NEW DESIGN 6155

Act. BW	85
$M	+105
$W	+91
$B	+147
$C	+296

CED	BW	WW	YW	SC	Doc	Claw	Angle	PAP
+5	+3.7	+97	+154	+1.11	+16	+0.35	+0.34	+2.56

HP	Milk	Teat	UDDR	FL	$EN	CW	Marb	RE	FAT
+16.5	+21	+0.28	+0.33	+1.12	-22	+76	+0.43	+0.65	+0.034

CED	BW	WW	YW	DMI	YH	SC	DOC	HP	CEM	MILK	MW	MH	CW	MRB	RE	FAT	TND	CLW	ANGL	HS	PAP
53	89	1	23	100	34	42	26	1	23	68	26	48	2	68	46	74	29	48	17	44	78

LOT 67 GMAR EXECUTIVE N36

BD: 2/12/25 Reg No: 21220670 Tattoo: N36

CROUCH CONGRESS
SCHIEFELBEIN EXECUTIVE 1423
FROSTY ELBA 141
ELLINGSON THREE RIVERS 8062
MARDA ASTI 220
MARDA ASTI 944

G A R HOME TOWN
CAV LADY UNANIMOUS 2145-5214
SCHIEFELBEIN SHOWMAN 338
FROSTY ELBA 198
ELLINGSON HOMESTEAD 6030
EA EMBLYNETTE 6279
TC OASIS 623
MARDA ASTI 732

Act. BW	ET
$M	+61
$W	+89
$B	+212
$C	+336

CED	BW	WW	YW	SC	Doc	Claw	Angle	PAP
+7	+2.2	+91	+162	+1.24	+11	+0.59	+0.41	-0.23

HP	Milk	Teat	UDDR	FL	$EN	CW	Marb	RE	FAT
+15.1	+30	+0.52	+0.60	+1.08	-50	+86	+1.13	+1.14	+0.046

CED	BW	WW	YW	DMI	YH	SC	DOC	HP	CEM	MILK	MW	MH	CW	MRB	RE	FAT	TND	CLW	ANGL	HS	PAP
13	29	33	13	90	73	21	85	3	95	36	26	58	15	11	9	72	26	92	33	62	17

LOT 68 GMAR ARMSTRONG N365

BD: 2/11/25 Reg No: 21343254 Tattoo: N365

S ARCHITECT 9501
S ARMSTRONG
S QUEEN ESSA 7149
SITZ STELLAR 726D
GMAR STELLAR K191
GMAR RENO H326

SYDGEN BLUEPRINT
S BLOSSOM 7514
S FOUNDATION 514
S QUEEN ESSA 960
MOHNEN SUBSTANTIAL 272
SITZ PRIDE 200B
SPRING COVE RENO 4021
THM LADY INNOVATION 3189-680

Act. BW	77
$M	+103
$W	+106
$B	+188
$C	+347

CED	BW	WW	YW	SC	Doc	Claw	Angle	PAP
+1	+3.0	+104	+173	+0.51	+24	+0.46	+0.37	+0.61

HP	Milk	Teat	UDDR	FL	$EN	CW	Marb	RE	FAT
+12.2	+26	+0.67	+0.64	+1.10	-26	+88	+0.82	+0.93	-0.006

CED	BW	WW	YW	DMI	YH	SC	DOC	HP	CEM	MILK	MW	MH	CW	MRB	RE	FAT	TND	CLW	ANGL	HS	PAP
74	47	4	15	97	23	69	10	23	43	35	60	36	13	28	43	57	74	34	5	2	27

LOT 69 GMAR PROLIFIC N315

BD: 2/8/25 Reg No: 21343214 Tattoo: N315

ELLINGSON PROFOUND 8155
ELLINGSON PROLIFIC
EA QUEEN 8070
BUBS SOUTHERN CHARM AA31
GMAR SOUTHERN CHARM G730
GMAR HIGH REGARD C163

S POWERPOINT WS 5503
EA ROSETTA 6157
KOUPAL JUNEAU 797
EA QUEEN 2350
SILVEIRAS CONVERSION 8064
HICKORY HILL ERICA 009
KG HIGH REGARD 2073
GMAR SIGNIFICANT A202

Act. BW	102
$M	+90
$W	+76
$B	+193
$C	+340

CED	BW	WW	YW	SC	Doc	Claw	Angle	PAP
-7	+7.0	+96	+159	+1.32	+27	+0.22	+0.26	+0.39

HP	Milk	Teat	UDDR	FL	$EN	CW	Marb	RE	FAT
+14.4	+26	+0.53	+0.63	+1.05	-38	+84	+0.97	+1.16	+0.024

CED	BW	WW	YW	DMI	YH	SC	DOC	HP	CEM	MILK	MW	MH	CW	MRB	RE	FAT	TND	CLW	ANGL	HS	PAP
92	98	5	14	100	10	62	20	1	26	47	11	14	3	23	7	74	18	13	3	74	21

LOT 70 GMAR ARMSTRONG N264

BD: 2/6/25 Reg No: 21343176 Tattoo: N264

S ARCHITECT 9501
S ARMSTRONG
S QUEEN ESSA 7149
HA COWBOY UP 5405
GMAR COWBOY UP E337
GMAR IMAGE MAKER U662

SYDGEN BLUEPRINT
S BLOSSOM 7514
S FOUNDATION 514
S QUEEN ESSA 960
HA OUTSIDE 3008
HA BLACKCAP LADY 1602
H A IMAGE MAKER 0415
GMAR RITO 1075

Act. BW	83
$M	+84
$W	+78
$B	+163
$C	+295

CED	BW	WW	YW	SC	Doc	Claw	Angle	PAP
+1	+2.1	+80	+129	+1.16	+25	+0.37	+0.35	+3.13

HP	Milk	Teat	UDDR	FL	$EN	CW	Marb	RE	FAT
+10.3	+23	+0.48	+0.55	+1.16	-19	+66	+0.51	+0.77	-0.040

CED	BW	WW	YW	DMI	YH	SC	DOC	HP	CEM	MILK	MW	MH	CW	MRB	RE	FAT	TND	CLW	ANGL	HS	PAP
53	30	25	66	32	37	30	31	55	77	53	52	36	22	73	28	4	14	20	5	42	73

LOT 71 GMAR ARMSTRONG N371

BD: 2/10/25 Reg No: 21343259 Tattoo: N371

S ARCHITECT 9501
S ARMSTRONG
S QUEEN ESSA 7149
VARILEK LOADED 0038 32
GMAR LOADED K018
GMAR COWBOY UP E337

SYDGEN BLUEPRINT
S BLOSSOM 7514
S FOUNDATION 514
S QUEEN ESSA 960
BALDRIDGE 38 SPECIAL
VARILEK PRIDE 6098 8002
HA COWBOY UP 5405
GMAR IMAGE MAKER U662

Act. BW	83
$M	+90
$W	+98
$B	+197
$C	+346

CED	BW	WW	YW	SC	Doc	Claw	Angle	PAP
+0	+2.5	+100	+161	+1.46	+26	+0.36	+0.39	+3.33

HP	Milk	Teat	UDDR	FL	$EN	CW	Marb	RE	FAT
+13.4	+25	+0.72	+0.73	+1.11	-40	+100	+0.57	+0.84	+0.034

CED	BW	WW	YW	DMI	YH	SC	DOC	HP	CEM	MILK	MW	MH	CW	MRB	RE	FAT	TND	CLW	ANGL	HS	PAP
57	49	5	41	95	8	20	6	12	67	46	16	5	2	64	37	33	25	7	13	31	84

LOT 72 GMAR CONGRESS N565

BD: 2/28/25 Reg No: 21346998 Tattoo: N565

G A R HOME TOWN
CROUCH CONGRESS
CAV LADY UNANIMOUS 2145-5214
G A R ASHLAND
GMAR ASHLAND H796
GMAR ACTIVE DUTY C277

G A R ASHLAND
CHAIR ROCK SURE FIRE 6095
VISION UNANIMOUS 1418
RB LADY STERLING 890-2145
G A R EARLY BIRD
CHAIR ROCK AMBUSH 1018
R B ACTIVE DUTY 010
GMAR FINAL ANSWER X318

Act. BW	91
$M	+72
$W	+98
$B	+160
$C	+280

CED	BW	WW	YW	SC	Doc	Claw	Angle	PAP
+3	+2.9	+98	+157	+1.62	+19	+0.51	+0.47	-2.95

HP	Milk	Teat	UDDR	FL	$EN	CW	Marb	RE	FAT
+10.8	+27	+0.59	+0.59	+1.07	-39	+67	+0.73	+0.76	-0.020

CED	BW	WW	YW	DMI	YH	SC	DOC	HP	CEM	MILK	MW	MH	CW	MRB	RE	FAT	TND	CLW	ANGL	HS	PAP
38	53	3	30	95	12	9	50	76	15	44	16	21	17	49	66	46	46	64	42	58	1

LOT 73 GMAR EXECUTIVE N60

BD: 2/16/25 Reg No: 21220686 Tattoo: N60

CROUCH CONGRESS
SCHIEFELBEIN EXECUTIVE 1423
FROSTY ELBA 141
WILKS 8'72
LINZ LADY 8'72 453-1811
RB LADY DENVER 167-453

G A R HOME TOWN
CAV LADY UNANIMOUS 2145-5214
SCHIEFELBEIN SHOWMAN 338
FROSTY ELBA 198
WAR CAVALRY B063 Z044
FF RITA 5X87 OF 3F21 TEN X
EXAR DENVER 2002B
R B LADY PARTY 167-305

Act. BW: ET
$M +52
$W +61
$B +205
$C +318

CED	BW	WW	YW	SC	Doc	Claw	Angle	PAP
+4	+3.2	+74	+139	+1.30	+11	+0.49	+0.45	-1.38

HP	Milk	Teat	UDDR	FL	$EN	CW	Marb	RE	FAT
+11.2	+24	+0.47	+0.52	+1.01	-24	+68	+1.29	+1.04	-0.041

CED	BW	WW	YW	DMI	YH	SC	DOC	HP	CEM	MILK	MW	MH	CW	MRB	RE	FAT	TND	CLW	ANGL	HS	PAP
53	72	57	22	89	30	21	92	48	86	91	50	45	18	10	17	8	66	57	38	77	4

LOT 74 GMAR CAPTAIN N617

BD: 3/4/25 Reg No: 21347047 Tattoo: N617

S A V PRESIDENT 6847
GMAR CAPTAIN 9311
CAV LADY IDENTITY 202-4202
BASIN BONUS 4345
GMAR BONUS F327
GMAR CAPITALIST D772

COLEMAN CHARLO 0256
S A V BLACKCAP MAY 4136
KOUPALS B&B IDENTITY
R B LADY 02-202
BASIN PAYWEIGHT 1682
BASIN ERICA 2223
CONNEALY CAPITALIST 028
GMAR SHEAR FORCE X137

Act. BW: 95
$M +79
$W +79
$B +164
$C +292

CED	BW	WW	YW	SC	Doc	Claw	Angle	PAP
+0	+3.3	+81	+137	+0.21	+14	+0.47	+0.43	+1.53

HP	Milk	Teat	UDDR	FL	$EN	CW	Marb	RE	FAT
+17.1	+30	+0.44	+0.35	+1.13	-33	+68	+0.57	+0.75	-0.025

CED	BW	WW	YW	DMI	YH	SC	DOC	HP	CEM	MILK	MW	MH	CW	MRB	RE	FAT	TND	CLW	ANGL	HS	PAP
67	47	6	15	71	31	61	69	1	17	41	12	36	2	28	33	31	72	48	28	38	59

LOT 75 GMAR EXECUTIVE N67

BD: 2/17/25 Reg No: 21220693 Tattoo: N67

CROUCH CONGRESS
SCHIEFELBEIN EXECUTIVE 1423
FROSTY ELBA 141
DVAR HUCKLEBERRY 871
GVC LASS J064
GVC LASS D045

G A R HOME TOWN
CAV LADY UNANIMOUS 2145-5214
SCHIEFELBEIN SHOWMAN 338
FROSTY ELBA 198
CONNEALY CONFIDENCE PLUS
DVAR HENRIETTA PRIDE 4001
CONNEALY POWER SURGE 3115
GVC LASS A51

Act. BW: ET
$M +76
$W +83
$B +213
$C +352

CED	BW	WW	YW	SC	Doc	Claw	Angle	PAP
+3	+3.2	+90	+153	+0.26	+7	+0.44	+0.35	+0.88

HP	Milk	Teat	UDDR	FL	$EN	CW	Marb	RE	FAT
+12.5	+23	+0.65	+0.78	+1.01	-26	+81	+1.03	+1.06	-0.041

CED	BW	WW	YW	DMI	YH	SC	DOC	HP	CEM	MILK	MW	MH	CW	MRB	RE	FAT	TND	CLW	ANGL	HS	PAP
49	61	11	22	83	75	75	94	26	83	82	39	52	7	44	12	1	70	30	4	97	42

LOT 76 GMAR ARMSTRONG N270

BD: 2/6/25 Reg No: 21343182 Tattoo: N270

S ARCHITECT 9501
S ARMSTRONG
S QUEEN ESSA 7149
BUBS SOUTHERN CHARM AA31
GMAR SOUTHERN CHARM G222
GMAR BEAR PAW D440

SYDGEN BLUEPRINT
S BLOSSOM 7514
S FOUNDATION 514
S QUEEN ESSA 960
SILVEIRAS CONVERSION 8064
HICKORY HILL ERICA 009
CLEAR CREEK BEAR PAW 302
GMAR IN FOCUS Z085

Act. BW: 71
$M +92
$W +82
$B +157
$C +296

CED	BW	WW	YW	SC	Doc	Claw	Angle	PAP
+12	-2.4	+63	+102	+2.37	+21	+0.39	+0.45	+0.72

HP	Milk	Teat	UDDR	FL	$EN	CW	Marb	RE	FAT
+12.5	+35	+0.86	+0.80	+1.08	-10	+55	+0.70	+0.93	-0.043

CED	BW	WW	YW	DMI	YH	SC	DOC	HP	CEM	MILK	MW	MH	CW	MRB	RE	FAT	TND	CLW	ANGL	HS	PAP
4	2	67	82	43	95	4	13	23	38	12	82	90	43	65	31	8	36	18	23	80	42

LOT 77 GMAR ARMSTRONG N320

BD: 2/6/25 Reg No: 21343218 Tattoo: N320

S ARCHITECT 9501
S ARMSTRONG
S QUEEN ESSA 7149
21AR LOGO 0023
GMAR LOGO K709
GMAR MOTIVE C132

SYDGEN BLUEPRINT
S BLOSSOM 7514
S FOUNDATION 514
S QUEEN ESSA 960
SITZ LOGO 12964
21AR ESTRADA 8619
SOO LINE MOTIVE 9016
GMAR FINAL ANSWER A118

Act. BW: 78
$M +71
$W +87
$B +184
$C +310

CED	BW	WW	YW	SC	Doc	Claw	Angle	PAP
+9	-0.2	+90	+153	+2.10	+19	+0.52	+0.45	+1.69

HP	Milk	Teat	UDDR	FL	$EN	CW	Marb	RE	FAT
+14.0	+22	+0.56	+0.70	+1.05	-38	+81	+0.72	+0.69	+0.033

CED	BW	WW	YW	DMI	YH	SC	DOC	HP	CEM	MILK	MW	MH	CW	MRB	RE	FAT	TND	CLW	ANGL	HS	PAP
13	14	6	9	97	12	1	68	7	5	51	5	6	2	47	22	58	54	65	28	52	50

LOT 78 GMAR AUTHORITY N434

BD: 2/16/25 Reg No: 21343295 Tattoo: N434

INGRAM HEISMAN 0566
DBA AUTHORITY 3122
HART WHITNEY 1442
CONNEALY CONFIDENCE 0100
GMAR CONFIDENCE B282
GMAR FINAL ANSWER X334

CONNEALY CONFIDENCE PLUS
RB LADY DENVER 167-453
BROOKS BOWMAN
HART WHITNEY 9518
CONNEALY TOBIN
BECKA GALA OF CONANGA 8281
S A V FINAL ANSWER 0035
GMAR NEW DESIGN 4091

Act. BW: 100
$M +79
$W +70
$B +124
$C +240

CED	BW	WW	YW	SC	Doc	Claw	Angle	PAP
-1	+3.3	+73	+121	+0.24	+24	+0.41	+0.33	-0.03

HP	Milk	Teat	UDDR	FL	$EN	CW	Marb	RE	FAT
+11.9	+25	+0.28	+0.44	+1.03	-9	+46	+0.57	+0.14	+0.079

CED	BW	WW	YW	DMI	YH	SC	DOC	HP	CEM	MILK	MW	MH	CW	MRB	RE	FAT	TND	CLW	ANGL	HS	PAP
91	77	42	75	29	82	91	29	32	66	70	80	91	69	51	95	97	76	29	2	75	38

LOT 79 GMAR AUTHORITY N438

BD: 2/17/25 Reg No: 21343298 Tattoo: N438

INGRAM HEISMAN 0566
DBA AUTHORITY 3122
HART WHITNEY 1442
SPRING COVE RENO 4021
GMAR SPRING COVE G109
GMAR SUPER DUTY E209

CONNEALY CONFIDENCE PLUS
RB LADY DENVER 167-453
BROOKS BOWMAN
HART WHITNEY 9518
KM BROKEN BOW 002
SPRING COVE LIZA 021
GMAR SUPER DUTY C279
GMAR CONFIDENCE B227

Act. BW: 83
$M +103
$W +79
$B +160
$C +311

CED	BW	WW	YW	SC	Doc	Claw	Angle	PAP
+10	-0.9	+72	+122	+0.71	+23	+0.41	+0.48	+2.26

HP	Milk	Teat	UDDR	FL	$EN	CW	Marb	RE	FAT
+16.3	+26	+0.66	+0.62	+1.15	-13	+58	+0.76	+1.06	-0.023

CED	BW	WW	YW	DMI	YH	SC	DOC	HP	CEM	MILK	MW	MH	CW	MRB	RE	FAT	TND	CLW	ANGL	HS	PAP
58	42	27	54	92	37	75	15	1	21	58	68	77	35	58	17	10	22	17	60	69	76

LOT 80 GMAR AUTHORITY N444

BD: 2/18/25 Reg No: 21343349 Tattoo: N444

INGRAM HEISMAN 0566
DBA AUTHORITY 3122
HART WHITNEY 1442
BRUMFIELD TRAIL BOSS 057
GMAR TRAIL BOSS K672
GMAR EZ MONEY H808

CONNEALY CONFIDENCE PLUS
RB LADY DENVER 167-453
BROOKS BOWMAN
HART WHITNEY 9518
FERGUSON TRAILBLAZER 239E
CAV LADY PAYWEIGHT 5608-7560
FF EZ MONEY D217
GMAR MTOVE C091

Act. BW: 78
$M +78
$W +84
$B +187
$C +321

CED	BW	WW	YW	SC	Doc	Claw	Angle	PAP
+10	-0.5	+86	+152	+1.25	+14	+0.52	+0.41	+2.51

HP	Milk	Teat	UDDR	FL	$EN	CW	Marb	RE	FAT
+14.6	+25	+1.07	+1.04	+1.09	-42	+81	+0.90	+0.57	+0.057

CED	BW	WW	YW	DMI	YH	SC	DOC	HP	CEM	MILK	MW	MH	CW	MRB	RE	FAT	TND	CLW	ANGL	HS	PAP
30	25	17	19	77	47	46	58	3	10	63	28	40	11	26	53	71	83	32	9	37	73

LOT 81 GMAR ADVOCATE N080

BD: 1/7/25 Reg No: 21342610 Tattoo: N080

KG JUSTIFIED 3023
M R A ADVOCATE 9035
M R A BLACKBIRD 6362
VARILEK LOADED 0038 32
GMAR LOADED L825
GMAR BONUS F132

CONNEALY JUDGMENT
KG MISS MAGIC 1443
CONNEALY ARSENAL 2174
MRA BLACKBIRD 0072
BALDRIDGE 38 SPECIAL
VARILEK PRIDE 6098 8002
BASIN BONUS 4345
GMAR BLACK GRANITE D245

Act. BW	70
$M	+86
$W	+100
$B	+141
$C	+269

CED	BW	WW	YW	SC	Doc	Claw	Angle	PAP
+6	+0.5	+82	+135	+0.96	+20	+0.48	+0.61	+2.01

HP	Milk	Teat	UDDR	FL	$EN	CW	Marb	RE	FAT
+14.3	+37	+0.62	+0.53	+1.13	-27	+50	+1.12	+0.16	+0.064

CED	BW	WW	YW	DMI	YH	SC	DOC	HP	CEM	MILK	MW	MH	CW	MRB	RE	FAT	TND	CLW	ANGL	HS	PAP
73	72	10	28	82	31	58	79	15	43	16	52	44	42	21	94	93	18	44	91	42	66

LOT 82 GMAR ADVOCATE N091

BD: 1/8/25 Reg No: 21342611 Tattoo: N091

KG JUSTIFIED 3023
M R A ADVOCATE 9035
M R A BLACKBIRD 6362
VARILEK LOADED 0038 32
GMAR LOADED L076
GMAR FINAL PRODUCT Z313

CONNEALY JUDGMENT
KG MISS MAGIC 1443
CONNEALY ARSENAL 2174
MRA BLACKBIRD 0072
BALDRIDGE 38 SPECIAL
VARILEK PRIDE 6098 8002
CONNEALY FINAL PRODUCT
GMAR ALLIANCE W167

Act. BW	71
$M	+94
$W	+88
$B	+124
$C	+255

CED	BW	WW	YW	SC	Doc	Claw	Angle	PAP
+6	-0.1	+72	+126	+1.00	+27	+0.43	+0.50	+2.39

HP	Milk	Teat	UDDR	FL	$EN	CW	Marb	RE	FAT
+12.7	+34	+0.56	+0.49	+1.07	-8	+46	+0.66	+0.24	+0.091

CED	BW	WW	YW	DMI	YH	SC	DOC	HP	CEM	MILK	MW	MH	CW	MRB	RE	FAT	TND	CLW	ANGL	HS	PAP
20	17	22	43	47	79	38	28	35	43	8	73	81	54	61	90	99	93	20	49	53	67

LOT 83 GMAR CONGRESS 102N

BD: 2/10/25 Reg No: 21337950 Tattoo: 102N

G A R HOME TOWN
CROUCH CONGRESS
CAV LADY UNANIMOUS 2145-5214
L/R PAY DAY 9130
GMAR PAY DAY 068J
GMAR SPUR G703

G A R ASHLAND
CHAIR ROCK SURE FIRE 6095
VISION UNANIMOUS 1418
RB LADY STERLING 890-2145
TEX PAYWEIGHT 5474
L/R CHARLIE 5110
CONNEALY SPUR
GMAR MOTIVE D034

Act. BW	80
$M	+95
$W	+87
$B	+172
$C	+318

CED	BW	WW	YW	SC	Doc	Claw	Angle	PAP
+5	+2.2	+79	+136	+1.47	+19	+0.44	+0.32	-1.73

HP	Milk	Teat	UDDR	FL	$EN	CW	Marb	RE	FAT
+11.9	+30	+0.64	+0.56	+1.10	-12	+58	+1.05	+0.67	+0.029

CED	BW	WW	YW	DMI	YH	SC	DOC	HP	CEM	MILK	MW	MH	CW	MRB	RE	FAT	TND	CLW	ANGL	HS	PAP
50	59	21	23	84	76	44	45	32	31	32	59	89	19	32	25	50	51	12	1	6	5

LOT 84 GMAR DUKE N075

BD: 1/6/25 Reg No: 21350440 Tattoo: N075

B BAR WINDY 7 3575
MILLARS DUKE 816
MILLARS QUEEN LASS 5273
M R A ADVOCATE 9035
GMAR ADVOCATE L392
GMAR TRACTION F072

B BAR WINDY 79
B BAR EULIMA 357
TOMBSTONE 050
MILLARS QUEEN LASS 3276
KG JUSTIFIED 3023
M R A BLACKBIRD 6362
JMB TRACTION 292
GMAR FINAL PRODUCT A052

Act. BW	80
$M	+82
$W	+92
$B	+121
$C	+239

CED	BW	WW	YW	SC	Doc	Claw	Angle	PAP
+6	-0.4	+82	+137	+0.95	+25	+0.46	+0.45	-0.57

HP	Milk	Teat	UDDR	FL	$EN	CW	Marb	RE	FAT
+11.4	+31	+0.57	+0.61	+1.21	-32	+59	+0.17	+0.63	+0.055

CED	BW	WW	YW	DMI	YH	SC	DOC	HP	CEM	MILK	MW	MH	CW	MRB	RE	FAT	TND	CLW	ANGL	HS	PAP
62	31	5	37	85	38	29	15	51	62	11	18	43	8	93	31	82	64	25	22	22	5

LOT 85 GMAR DUKE N100

BD: 1/9/25 Reg No: 21350450 Tattoo: N100

B BAR WINDY 7 3575
MILLARS DUKE 816
MILLARS QUEEN LASS 5273
M R A ADVOCATE 9035
GMAR ADVOCATE L686
GMAR RESERVE B369

B BAR WINDY 79
B BAR EULIMA 357
TOMBSTONE 050
MILLARS QUEEN LASS 3276
KG JUSTIFIED 3023
M R A BLACKBIRD 6362
V A R RESERVE 1111
GMAR IMAGE MAKER U611

Act. BW	72
$M	+85
$W	+94
$B	+103
$C	+219

CED	BW	WW	YW	SC	Doc	Claw	Angle	PAP
+10	-1.1	+77	+126	+1.42	+31	+0.49	+0.50	+2.19

HP	Milk	Teat	UDDR	FL	$EN	CW	Marb	RE	FAT
+12.0	+34	+0.55	+0.53	+1.09	-21	+46	+0.30	+0.13	+0.064

CED	BW	WW	YW	DMI	YH	SC	DOC	HP	CEM	MILK	MW	MH	CW	MRB	RE	FAT	TND	CLW	ANGL	HS	PAP
64	58	2	7	95	39	9	1	22	71	4	13	17	12	76	95	98	57	55	51	37	53

LOT 86 GMAR CONGRESS N092

BD: 1/8/25 Reg No: 21344172 Tattoo: N092

G A R HOME TOWN
CROUCH CONGRESS
CAV LADY UNANIMOUS 2145-5214
S ARCHITECT 9501
GMAR ARCHITECT L784
GMAR MOTIVE B056

G A R ASHLAND
CHAIR ROCK SURE FIRE 6095
VISION UNANIMOUS 1418
RB LADY STERLING 890-2145
SYDGEN BLUEPRINT
S BLOSSOM 7514
SOO LINE MOTIVE 9016
GMAR UPWARD Z438

Act. BW	77
$M	+80
$W	+96
$B	+188
$C	+324

CED	BW	WW	YW	SC	Doc	Claw	Angle	PAP
+2	+2.7	+90	+151	+1.18	+9	+0.42	+0.34	-0.85

HP	Milk	Teat	UDDR	FL	$EN	CW	Marb	RE	FAT
+13.7	+31	+0.42	+0.40	+1.05	-28	+81	+0.81	+0.93	+0

CED	BW	WW	YW	DMI	YH	SC	DOC	HP	CEM	MILK	MW	MH	CW	MRB	RE	FAT	TND	CLW	ANGL	HS	PAP
80	87	6	7	100	40	62	85	14	73	36	28	43	3	18	30	54	82	30	9	34	9

LOT 87 GMAR BOWMAN N106

BD: 1/10/25 Reg No: 21350412 Tattoo: N106

KM BROKEN BOW 002
BROOKS BOWMAN
BLACK MAID 6256 BCBR

BALDRIDGE FLAGSTONE F411
GMAR FLAGSTONE 008K
GMAR CHISUM G978

SUMMITCREST COMPLETE 1P55
SUMMITCREST PRINCESS 0P12
WERNER WAR PARTY 2417
BLACK MAID 331
HOOVER NO DOUBT
BALDRIDGE ISABEL Y69
GB CHISUM S25E
GMAR CONFIDENCE C210

Act. BW	78
$M	+69
$W	+74
$B	+161
$C	+278

CED	BW	WW	YW	SC	Doc	Claw	Angle	PAP
+8	+0.3	+73	+124	+1.07	+8	+0.39	+0.44	+0.90

HP	Milk	Teat	UDDR	FL	$EN	CW	Marb	RE	FAT
+10.3	+24	+0.48	+0.65	+1.07	-16	+53	+0.65	+1.22	-0.035

CED	BW	WW	YW	DMI	YH	SC	DOC	HP	CEM	MILK	MW	MH	CW	MRB	RE	FAT	TND	CLW	ANGL	HS	PAP
25	7	21	44	76	19	23	86	50	38	76	29	12	14	47	2	6	41	17	43	27	47

LOT 88 GMAAR DUKE N128

BD: 1/13/25 Reg No: 21350474 Tattoo: N128

B BAR WINDY 7 3575
MILLARS DUKE 816
MILLARS QUEEN LASS 5273

M R A ADVOCATE 9035
GMAR ADVOCATE L184
GMAR RESOURCE G942

B BAR WINDY 79
B BAR EULIMA 357
TOMBSTONE 050
MILLARS QUEEN LASS 3276
KG JUSTIFIED 3023
M R A BLACKBIRD 6362
JAR RESOURCE D800
GMAR IMAGE MAKER W034

Act. BW	86
$M	+81
$W	+89
$B	+77
$C	+181

CED	BW	WW	YW	SC	Doc	Claw	Angle	PAP
+3	+0.9	+75	+122	+2.09	+34	+0.49	+0.53	+2.93

HP	Milk	Teat	UDDR	FL	$EN	CW	Marb	RE	FAT
+11.6	+32	+0.69	+0.56	+1.02	-10	+37	+0.24	+0.12	+0.078

CED	BW	WW	YW	DMI	YH	SC	DOC	HP	CEM	MILK	MW	MH	CW	MRB	RE	FAT	TND	CLW	ANGL	HS	PAP
79	61	5	38	97	47	1	1	38	99	5	40	44	19	78	97	99	76	63	86	37	79

LOT 89 GMAR BOWMAN N134

BD: 1/14/25 Reg No: 21350359 Tattoo: N134

KM BROKEN BOW 002
BROOKS BOWMAN
BLACK MAID 6256 BCBR
BALDRIDGE FLAGSTONE F411
GMAR FLAGSTONE L085
GMAR FINAL PRODUCT A532

SUMMITCREST COMPLETE 1P55
SUMMITCREST PRINCESS 0P12
WERNER WAR PARTY 2417
BLACK MAID 331
HOOVER NO DOUBT
BALDRIDGE ISABEL Y69
CONNEALY FINAL PRODUCT
GMAR FORCE 3148

Act. BW	71
$M	+67
$W	+73
$B	+150
$C	+262

CED	BW	WW	YW	SC	Doc	Claw	Angle	PAP
+8	-0.2	+74	+123	+0.85	+17	+0.50	+0.51	+0.79

HP	Milk	Teat	UDDR	FL	$EN	CW	Marb	RE	FAT
+12.6	+24	+0.46	+0.63	+1.15	-28	+56	+0.60	+0.96	+0.020

CED	BW	WW	YW	DMI	YH	SC	DOC	HP	CEM	MILK	MW	MH	CW	MRB	RE	FAT	TND	CLW	ANGL	HS	PAP
32	18	31	69	50	30	47	69	13	20	74	37	21	51	76	10	43	95	79	71	17	27

LOT 90 GMAR CONGRESS N136

BD: 1/14/25 Reg No: 21344255 Tattoo: N136

G A R HOME TOWN
CROUCH CONGRESS
CAV LADY UNANIMOUS 2145-5214
BALDRIDGE FLAGSTONE F411
GMAR FLAGSTONE L824
GMAR RESOURCE B708

G A R ASHLAND
CHAIR ROCK SURE FIRE 6095
VISION UNANIMOUS 1418
RB LADY STERLING 890-2145
HOOVER NO DOUBT
BALDRIDGE ISABEL Y69
S A V RESOURCE 1441
GMAR NEW DESIGN GAL 3196

Act. BW	75
$M	+54
$W	+84
$B	+216
$C	+334

CED	BW	WW	YW	SC	Doc	Claw	Angle	PAP
+4	+1.3	+82	+145	+0.65	+17	+0.44	+0.41	-1.66

HP	Milk	Teat	UDDR	FL	$EN	CW	Marb	RE	FAT
+6.8	+29	+0.59	+0.62	+1.12	-34	+76	+1.24	+1.33	-0.028

CED	BW	WW	YW	DMI	YH	SC	DOC	HP	CEM	MILK	MW	MH	CW	MRB	RE	FAT	TND	CLW	ANGL	HS	PAP
70	66	15	9	95	22	50	67	93	97	46	18	42	10	15	6	16	53	20	22	10	4

LOT 91 GMAR PATRIARCH N143

BD: 1/15/25 Reg No: 21344180 Tattoo: N143

S S NIAGARA Z29
TEHAMA PATRIARCH F028
TEHAMA ELITE BLACKBIRD D826
L/R PAY DAY 9130
GMAR PAY DAY L521
GMAR ALL AMERICAN J453

HOOVER DAM
JET S S X144
CONNEALY THUNDER
TEHAMA ELITE BLACKBIRD Z630
TEX PAYWEIGHT 5474
L/R CHARLIE 5110
HOOVER ALL AMERICAN
GMAR IMPRINT G971

Act. BW	65
$M	+101
$W	+99
$B	+165
$C	+315

CED	BW	WW	YW	SC	Doc	Claw	Angle	PAP
+11	-0.4	+83	+148	+1.48	+23	+0.32	+0.46	+0.23

HP	Milk	Teat	UDDR	FL	$EN	CW	Marb	RE	FAT
+17.4	+38	+0.52	+0.28	+1.16	-34	+72	+0.56	+0.96	+0.018

CED	BW	WW	YW	DMI	YH	SC	DOC	HP	CEM	MILK	MW	MH	CW	MRB	RE	FAT	TND	CLW	ANGL	HS	PAP
51	63	3	2	100	18	10	13	2	25	2	18	11	3	90	15	67	5	10	37	40	36

LOT 92 GMAR DUKE N147

BD: 1/16/25 Reg No: 21350461 Tattoo: N147

B BAR WINDY 7 3575
MILLARS DUKE 816
MILLARS QUEEN LASS 5273
SITZ VIRTUE 11710
GMAR VIRTUE L052
GMAR FIX IT F339

B BAR WINDY 79
B BAR EULIMA 357
TOMBSTONE 050
MILLARS QUEEN LASS 3276
SITZ ACCOMPLISHMENT 720F
SITZ MANOR 3708
KOUPALS B & B FIX IT 6072
GMAR IMPRESSIVE C431

Act. BW	69
$M	+72
$W	+83
$B	+134
$C	+246

CED	BW	WW	YW	SC	Doc	Claw	Angle	PAP
+4	+2.0	+81	+138	+1.41	+26	+0.45	+0.50	+1.63

HP	Milk	Teat	UDDR	FL	$EN	CW	Marb	RE	FAT
+11.2	+29	+0.35	+0.48	+1.11	-27	+61	+0.28	+0.76	+0.035

CED	BW	WW	YW	DMI	YH	SC	DOC	HP	CEM	MILK	MW	MH	CW	MRB	RE	FAT	TND	CLW	ANGL	HS	PAP
87	80	5	10	92	22	20	4	34	30	23	16	14	12	91	80	82	35	28	37	56	57

LOT 93 GMAR DUKE N150

BD: 1/16/25 Reg No: 21350439 Tattoo: N150

B BAR WINDY 7 3575
MILLARS DUKE 816
MILLARS QUEEN LASS 5273
S WRANGLER 830
GMAR WRANGLER L839
GMAR SOUTHERN CHARM H165

B BAR WINDY 79
B BAR EULIMA 357
TOMBSTONE 050
MILLARS QUEEN LASS 3276
U-2 COALITION 206C
S ERICA 6196
BUBS SOUTHERN CHARM AA31
GMAR ACTIVE DUTY C438

Act. BW	83
$M	+95
$W	+96
$B	+121
$C	+252

CED	BW	WW	YW	SC	Doc	Claw	Angle	PAP
+4	+0.7	+76	+121	+2.06	+23	+0.44	+0.40	+0.96

HP	Milk	Teat	UDDR	FL	$EN	CW	Marb	RE	FAT
+10.4	+35	+0.67	+0.59	+1.11	-7	+50	+0.33	+0.73	+0.027

CED	BW	WW	YW	DMI	YH	SC	DOC	HP	CEM	MILK	MW	MH	CW	MRB	RE	FAT	TND	CLW	ANGL	HS	PAP
75	48	6	38	90	37	1	29	68	73	3	47	49	8	84	32	59	75	30	14	45	33

LOT 94 GMAR CONGRESS N152

BD: 1/16/25 Reg No: 21344263 Tattoo: N152

G A R HOME TOWN
CROUCH CONGRESS
CAV LADY UNANIMOUS 2145-5214
BALDRIDGE FLAGSTONE F411
GMAR FLAGSTONE L705
GMAR RAMPAGE D002

G A R ASHLAND
CHAIR ROCK SURE FIRE 6095
VISION UNANIMOUS 1418
RB LADY STERLING 890-2145
HOOVER NO DOUBT
BALDRIDGE ISABEL Y69
QUAKER HILL RAMPAGE 0A36
JVC ALTUNE OF CONANGA 803

Act. BW	85
$M	+67
$W	+60
$B	+187
$C	+310

CED	BW	WW	YW	SC	Doc	Claw	Angle	PAP
-1	+3.8	+85	+146	+1.66	+9	+0.36	+0.26	-1.14

HP	Milk	Teat	UDDR	FL	$EN	CW	Marb	RE	FAT
+13.2	+14	+0.58	+0.53	+1.11	-29	+69	+0.95	+0.98	-0.025

CED	BW	WW	YW	DMI	YH	SC	DOC	HP	CEM	MILK	MW	MH	CW	MRB	RE	FAT	TND	CLW	ANGL	HS	PAP
96	91	5	9	100	26	9	92	21	46	98	11	37	5	52	26	10	84	7	1	5	7

LOT 95 GMAR DUKE N156

BD: 1/16/25 Reg No: 21350464 Tattoo: N156

B BAR WINDY 7 3575
MILLARS DUKE 816
MILLARS QUEEN LASS 5273
S WRANGLER 830
GMAR WRANGLER L201
GMAR SPUR G203

B BAR WINDY 79
B BAR EULIMA 357
TOMBSTONE 050
MILLARS QUEEN LASS 3276
U-2 COALITION 206C
S ERICA 6196
CONNEALY SPUR
GMAR BOBCAT A385

Act. BW	71
$M	+91
$W	+91
$B	+123
$C	+251

CED	BW	WW	YW	SC	Doc	Claw	Angle	PAP
+12	-0.6	+76	+130	+1.42	+23	+0.44	+0.52	-0.42

HP	Milk	Teat	UDDR	FL	$EN	CW	Marb	RE	FAT
+9.4	+32	+0.56	+0.61	+1.20	-12	+58	+0.24	+0.35	+0.088

CED	BW	WW	YW	DMI	YH	SC	DOC	HP	CEM	MILK	MW	MH	CW	MRB	RE	FAT	TND	CLW	ANGL	HS	PAP
7	7	12	27	94	52	31	32	69	66	18	42	57	21	85	68	97	38	38	72	30	6

LOT 96 GMAR DUKE N157

BD: 1/16/25 Reg No: 21350454 Tattoo: N157

B BAR WINDY 7 3575
MILLARS DUKE 816
MILLARS QUEEN LASS 5273

SITZ VIRTUE 11710
GMAR VIRTUE L064
GMAR FINAL ANSWER A398

B BAR WINDY 79
B BAR EULIMA 357
TOMBSTONE 050
MILLARS QUEEN LASS 3276
SITZ ACCOMPLISHMENT 720F
SITZ MANOR 3708
S A V FINAL ANSWER 0035
GMAR RITO 5503

Act. BW 77
$M +65
$W +104
$B +128
$C +231

CED	BW	WW	YW	SC	Doc	Claw	Angle	PAP
+4	+2.3	+89	+146	+1.24	+17	+0.62	+0.49	+2.36

HP	Milk	Teat	UDDR	FL	$EN	CW	Marb	RE	FAT
+9.8	+38	+0.55	+0.53	+1.03	-29	+68	+0.30	+0.48	+0.082

CED	BW	WW	YW	DMI	YH	SC	DOC	HP	CEM	MILK	MW	MH	CW	MRB	RE	FAT	TND	CLW	ANGL	HS	PAP
100	100	1	4	99	6	16	56	72	88	3	20	11	3	91	80	99	63	95	64	37	77

LOT 97 GMAR BOWMAN N159

BD: 1/16/25 Reg No: 21350391 Tattoo: N159

KM BROKEN BOW 002
BROOKS BOWMAN
BLACK MAID 6256 BCBR

BALDRIDGE FLAGSTONE F411
GMAR FLAGSTONE 036K
GMAR CAPITALIST D784

SUMMITCREST COMPLETE 1P55
SUMMITCREST PRINCESS 0P12
WERNER WAR PARTY 2417
BLACK MAID 331
HOOVER NO DOUBT
BALDRIDGE ISABEL Y69
CONNEALY CAPITALIST 028
GMAR LEAD ON X469

Act. BW 59
$M +84
$W +73
$B +155
$C +285

CED	BW	WW	YW	SC	Doc	Claw	Angle	PAP
+8	+0.3	+69	+117	+1.01	+17	+0.36	+0.39	+3.01

HP	Milk	Teat	UDDR	FL	$EN	CW	Marb	RE	FAT
+10.0	+26	+0.61	+0.72	+1.17	-10	+50	+0.80	+0.90	+0.005

CED	BW	WW	YW	DMI	YH	SC	DOC	HP	CEM	MILK	MW	MH	CW	MRB	RE	FAT	TND	CLW	ANGL	HS	PAP
65	58	44	55	44	60	49	45	63	86	50	63	52	53	18	33	42	91	29	16	33	87

LOT 98 GMAR CONGRESS N163

BD: 1/17/25 Reg No: 21344257 Tattoo: N163

G A R HOME TOWN
CROUCH CONGRESS
CAV LADY UNANIMOUS 2145-5214

BALDRIDGE FLAGSTONE F411
GMAR FLAGSTONE L814
GMAR PAYWEIGHT G763

G A R ASHLAND
CHAIR ROCK SURE FIRE 6095
VISION UNANIMOUS 1418
RB LADY STERLING 890-2145
HOOVER NO DOUBT
BALDRIDGE ISABEL Y69
BASIN PAYWEIGHT 1682
GMAR ACTIVE DUTY C388

Act. BW 71
$M +81
$W +70
$B +186
$C +322

CED	BW	WW	YW	SC	Doc	Claw	Angle	PAP
+11	+0.5	+72	+126	+0.89	+12	+0.44	+0.34	+0.36

HP	Milk	Teat	UDDR	FL	$EN	CW	Marb	RE	FAT
+11.1	+24	+0.73	+0.78	+1.16	-19	+56	+1.26	+0.70	+0.020

CED	BW	WW	YW	DMI	YH	SC	DOC	HP	CEM	MILK	MW	MH	CW	MRB	RE	FAT	TND	CLW	ANGL	HS	PAP
23	38	24	29	91	36	51	78	62	37	60	41	72	27	9	46	78	34	16	2	48	34

LOT 99 GMAR ADVOCATE N171

BD: 1/17/25 Reg No: 21343139 Tattoo: N171

KG JUSTIFIED 3023
M R A ADVOCATE 9035
M R A BLACKBIRD 6362

JAR RESOURCE D800
GMAR RESOURCE L844
GMAR HIGH REGARD C195

CONNEALY JUDGMENT
KG MISS MAGIC 1443
CONNEALY ARSENAL 2174
MRA BLACKBIRD 0072
S A V RESOURCE 1441
COLEMAN DIXIE ERICA 8273
KG HIGH REGARD 2073
GMAR FOUNDATION A301

Act. BW 71
$M +70
$W +73
$B +104
$C +205

CED	BW	WW	YW	SC	Doc	Claw	Angle	PAP
+10	+0.1	+69	+122	+1.17	+23	+0.40	+0.48	+0.08

HP	Milk	Teat	UDDR	FL	$EN	CW	Marb	RE	FAT
+13.2	+30	+0.52	+0.46	+1.05	-25	+45	+0.19	+0.44	+0.052

CED	BW	WW	YW	DMI	YH	SC	DOC	HP	CEM	MILK	MW	MH	CW	MRB	RE	FAT	TND	CLW	ANGL	HS	PAP
57	47	18	30	92	32	17	32	16	77	28	27	38	17	96	61	81	15	6	23	62	26

LOT 100 GMAR PATRIARCH N192

BD: 1/24/25 Reg No: 21344285 Tattoo: N192

S S NIAGARA Z29
TEHAMA PATRIARCH F028
TEHAMA ELITE BLACKBIRD D826

S WRANGLER 830
GMAR WRANGLER L757
GMAR CAPITALIST H696

HOOVER DAM
JET S S X144
CONNEALY THUNDER
TEHAMA ELITE BLACKBIRD Z630
U-2 COALITION 206C
S ERICA 6196
LD CAPITALIST 316
GMAR MOTIVE C055

Act. BW 61
$M +82
$W +78
$B +167
$C +299

CED	BW	WW	YW	SC	Doc	Claw	Angle	PAP
+15	-2.6	+73	+136	+0.41	+25	+0.39	+0.43	-0.88

HP	Milk	Teat	UDDR	FL	$EN	CW	Marb	RE	FAT
+12.9	+25	+0.39	+0.27	+1.01	-13	+60	+0.73	+1.15	+0.017

CED	BW	WW	YW	DMI	YH	SC	DOC	HP	CEM	MILK	MW	MH	CW	MRB	RE	FAT	TND	CLW	ANGL	HS	PAP
1	1	39	31	92	49	76	25	15	4	50	65	63	27	54	8	58	8	19	37	35	15

LOT 101 GMAR PROLIFIC N208

BD: 2/1/25 Reg No: 21343145 Tattoo: N208

ELLINGSON PROFOUND 8155
ELLINGSON PROLIFIC
EA QUEEN 8070

CONNEALY SPUR
GMAR SPUR H110
GMAR FINAL PRODUCT A291

S POWERPOINT WS 5503
EA ROSETTA 6157
KOUPAL JUNEAU 797
EA QUEEN 2350
CONNEALY STIMULUS 8419
JAZZA OF CONANGA 8594
CONNEALY FINAL PRODUCT
GMAR FRONTMAN Y191

Act. BW 83
$M +102
$W +78
$B +155
$C +303

CED	BW	WW	YW	SC	Doc	Claw	Angle	PAP
+6	+2.4	+82	+136	+1.54	+18	+0.44	+0.47	+0.79

HP	Milk	Teat	UDDR	FL	$EN	CW	Marb	RE	FAT
+14.5	+21	+0.47	+0.59	+1.15	-8	+62	+0.65	+0.81	+0.024

CED	BW	WW	YW	DMI	YH	SC	DOC	HP	CEM	MILK	MW	MH	CW	MRB	RE	FAT	TND	CLW	ANGL	HS	PAP
26	53	17	30	99	32	22	29	2	4	81	49	58	23	48	51	81	11	49	63	73	40

LOT 102 GMAR AUTHORITY N216

BD: 2/2/25 Reg No: 21343148 Tattoo: N216

INGRAM HEISMAN 0566
DBA AUTHORITY 3122
HART WHITNEY 1442

CONNEALY BLACK GRANITE
GMAR BLACK GRANITE E482
MYSTIC HILL BLACKCAP 419

CONNEALY CONFIDENCE PLUS
RB LADY DENVER 167-453
BROOKS BOWMAN
HART WHITNEY 9518
CONNEALY CONSENSUS 7229
EURA ELGA OF CONANGA 9109
H A JUBILATION 6344
MYSTIC HILL BLACKCAP 2T2

Act. BW 83
$M +77
$W +69
$B +164
$C +290

CED	BW	WW	YW	SC	Doc	Claw	Angle	PAP
+9	-1.5	+61	+109	+1.23	+18	+0.46	+0.53	+1.16

HP	Milk	Teat	UDDR	FL	$EN	CW	Marb	RE	FAT
+14.6	+32	+0.74	+0.65	+1.15	-20	+55	+0.77	+0.62	+0.023

CED	BW	WW	YW	DMI	YH	SC	DOC	HP	CEM	MILK	MW	MH	CW	MRB	RE	FAT	TND	CLW	ANGL	HS	PAP
35	14	72	74	27	78	57	93	5	37	25	61	87	50	45	42	54	90	21	64	5	45

LOT 103 GMAR ARMSTRONG N261

BD: 2/6/25 Reg No: 21343174 Tattoo: N261

S ARCHITECT 9501
S ARMSTRONG
S QUEEN ESSA 7149
CONNEALY COMRADE 1385
GMAR COMRADE D364
GMAR UPWARD A211

SYDGEN BLUEPRINT
S BLOSSOM 7514
S FOUNDATION 514
S QUEEN ESSA 960
CONNEALY CONSENSUS 7229
HAPPY GEE OF CONANGA 919
SITZ UPWARD 307R
V A R CHLOE 9376

Act. BW	92
$M	+89
$W	+94
$B	+120
$C	+245

CED	BW	WW	YW	SC	Doc	Claw	Angle	PAP
+6	+0.7	+79	+136	+1.16	+28	+0.42	+0.40	+0.97

HP	Milk	Teat	UDDR	FL	$EN	CW	Marb	RE	FAT
+10.1	+33	+0.44	+0.48	+1.05	-10	+54	+0.34	+0.51	-0.028

CED	BW	WW	YW	DMI	YH	SC	DOC	HP	CEM	MILK	MW	MH	CW	MRB	RE	FAT	TND	CLW	ANGL	HS	PAP
12	8	55	35	79	82	54	13	42	87	17	84	81	67	76	83	56	76	15	13	18	33

LOT 104 GMAR ARMSTRONG N296

BD: 2/7/25 Reg No: 21343199 Tattoo: N296

S ARCHITECT 9501
S ARMSTRONG
S QUEEN ESSA 7149
CONNEALY SPUR
GMAR SPUR G094
GMAR CHISUM A153

SYDGEN BLUEPRINT
S BLOSSOM 7514
S FOUNDATION 514
S QUEEN ESSA 960
CONNEALY STIMULUS 8419
JAZZA OF CONANGA 8594
S CHISUM 6175
GMAR ONWARD 7241

Act. BW	78
$M	+112
$W	+89
$B	+186
$C	+353

CED	BW	WW	YW	SC	Doc	Claw	Angle	PAP
+6	+2.2	+81	+132	+1.35	+28	+0.38	+0.28	+1.70

HP	Milk	Teat	UDDR	FL	$EN	CW	Marb	RE	FAT
+13.4	+28	+0.31	+0.40	+1.10	-5	+76	+0.87	+0.81	-0.001

CED	BW	WW	YW	DMI	YH	SC	DOC	HP	CEM	MILK	MW	MH	CW	MRB	RE	FAT	TND	CLW	ANGL	HS	PAP
35	46	50	66	48	85	18	8	10	20	46	94	89	37	29	16	36	65	5	1	29	68

LOT 105 GMAR ARMSTRONG N319

BD: 2/6/25 Reg No: 21343217 Tattoo: N319

S ARCHITECT 9501
S ARMSTRONG
S QUEEN ESSA 7149
CONNEALY GUINNESS
GMAR GUINNESS E702
GMAR DYNAMITE C775

SYDGEN BLUEPRINT
S BLOSSOM 7514
S FOUNDATION 514
S QUEEN ESSA 960
CONNEALY DUBLIN 8223
PANDA OF CONANGA 3609
MOHNEN DYNAMITE 910
GMAR IN FOCUS X045

Act. BW	92
$M	+86
$W	+92
$B	+138
$C	+265

CED	BW	WW	YW	SC	Doc	Claw	Angle	PAP
+5	+2.0	+82	+135	+1.57	+21	+0.51	+0.50	+0.56

HP	Milk	Teat	UDDR	FL	$EN	CW	Marb	RE	FAT
+12.6	+30	+0.45	+0.55	+1.00	-10	+52	+0.81	+0.33	+0.007

CED	BW	WW	YW	DMI	YH	SC	DOC	HP	CEM	MILK	MW	MH	CW	MRB	RE	FAT	TND	CLW	ANGL	HS	PAP
32	28	29	69	39	47	22	58	25	38	49	90	74	51	34	84	53	15	39	37	19	37

LOT 106 GMAR ARMSTRONG N353

BD: 2/11/25 Reg No: 21343244 Tattoo: N353

S ARCHITECT 9501
S ARMSTRONG
S QUEEN ESSA 7149
21AR LOGO 0023
GMAR LOGO K697
GMAR MOTIVE C041

SYDGEN BLUEPRINT
S BLOSSOM 7514
S FOUNDATION 514
S QUEEN ESSA 960
SITZ LOGO 12964
21AR ESTRADA 8619
SOO LINE MOTIVE 9016
GMAR DEMPSEY A388

Act. BW	71
$M	+77
$W	+96
$B	+162
$C	+287

CED	BW	WW	YW	SC	Doc	Claw	Angle	PAP
+3	+1.0	+82	+132	+1.03	+14	+0.50	+0.32	-0.25

HP	Milk	Teat	UDDR	FL	$EN	CW	Marb	RE	FAT
+9.1	+32	+0.60	+0.51	+1.09	-19	+69	+0.62	+0.79	-0.012

CED	BW	WW	YW	DMI	YH	SC	DOC	HP	CEM	MILK	MW	MH	CW	MRB	RE	FAT	TND	CLW	ANGL	HS	PAP
63	32	42	64	79	50	40	67	89	76	15	64	49	41	42	23	37	84	22	1	78	25

LOT 107 GMAR AUTHORITY N356

BD: 2/11/25 Reg No: 21343247 Tattoo: N356

INGRAM HEISMAN 0566
DBA AUTHORITY 3122
HART WHITNEY 1442
CLEAR CREEK BEAR PAW 302
GMAR BEAR PAW D440
GMAR IN FOCUS Z085

CONNEALY CONFIDENCE PLUS
RB LADY DENVER 167-453
BROOKS BOWMAN
HART WHITNEY 9518
VERMILION BEAR PAW
CCA BARB 102
MYTTY IN FOCUS
GMAR LEAD ON X444

Act. BW	78
$M	+67
$W	+69
$B	+169
$C	+286

CED	BW	WW	YW	SC	Doc	Claw	Angle	PAP
+6	-0.8	+71	+130	+1.45	+20	+0.58	+0.61	+0.11

HP	Milk	Teat	UDDR	FL	$EN	CW	Marb	RE	FAT
+12.3	+24	+0.76	+0.75	+1.16	-22	+58	+0.99	+0.26	+0.050

CED	BW	WW	YW	DMI	YH	SC	DOC	HP	CEM	MILK	MW	MH	CW	MRB	RE	FAT	TND	CLW	ANGL	HS	PAP
85	61	8	2	93	11	62	21	21	70	80	14	27	5	12	70	51	10	76	92	37	38

LOT 108 GMAR ARMSTRONG N381

BD: 2/13/25 Reg No: 21343267 Tattoo: N381

S ARCHITECT 9501
S ARMSTRONG
S QUEEN ESSA 7149
JMB TRACTION 292
GMAR TRACTION F057
GMAR FINAL ANSWER Z215

SYDGEN BLUEPRINT
S BLOSSOM 7514
S FOUNDATION 514
S QUEEN ESSA 960
SITZ TOP GAME 561X
JMB EMULOTA 013
S A V FINAL ANSWER 0035
GMAR ALLIANCE 6204

Act. BW	83
$M	+83
$W	+84
$B	+129
$C	+250

CED	BW	WW	YW	SC	Doc	Claw	Angle	PAP
+1	+1.7	+78	+126	+1.93	+27	+0.46	+0.41	+0.70

HP	Milk	Teat	UDDR	FL	$EN	CW	Marb	RE	FAT
+11.4	+27	+0.29	+0.43	+1.07	-12	+55	+0.40	+0.49	+0.031

CED	BW	WW	YW	DMI	YH	SC	DOC	HP	CEM	MILK	MW	MH	CW	MRB	RE	FAT	TND	CLW	ANGL	HS	PAP
27	13	73	92	27	79	22	8	28	13	40	94	73	86	61	89	84	63	24	5	57	32

LOT 109 GMAR AUTHORITY N387

BD: 2/12/25 Reg No: 21343273 Tattoo: N387

INGRAM HEISMAN 0566
DBA AUTHORITY 3122
HART WHITNEY 1442

21AR LOGO 0023
GMAR LOGO K696
GMAR SOUTHERN JOE H146

CONNEALY CONFIDENCE PLUS
RB LADY DENVER 167-453
BROOKS BOWMAN
HART WHITNEY 9518
SITZ LOGO 12964
21AR ESTRADA 8619
BUBS SOUTHERN JOE 674D
GMAR SUPER DUTY F351

Act. BW	77
$M	+87
$W	+106
$B	+162
$C	+297

CED	BW	WW	YW	SC	Doc	Claw	Angle	PAP
+11	-0.2	+89	+155	+2.40	+4	+0.53	+0.47	+1.96

HP	Milk	Teat	UDDR	FL	$EN	CW	Marb	RE	FAT
+13.2	+36	+0.58	+0.58	+1.19	-29	+75	+0.77	+0.35	+0.072

CED	BW	WW	YW	DMI	YH	SC	DOC	HP	CEM	MILK	MW	MH	CW	MRB	RE	FAT	TND	CLW	ANGL	HS	PAP
27	41	1	5	99	4	1	93	19	58	4	39	60	4	25	56	86	39	91	77	36	67

LOT 110 GMAR ARMSTRONG N391

BD: 2/13/25 Reg No: 21343276 Tattoo: N391

S ARCHITECT 9501
S ARMSTRONG
S QUEEN ESSA 7149

BALDRIDGE FLAGSTONE F411
GMAR FLAGSTONE K216
RICH CLOVA PRIDE 40G4

SYDGEN BLUEPRINT
S BLOSSOM 7514
S FOUNDATION 514
S QUEEN ESSA 960
HOOVER NO DOUBT
BALDRIDGE ISABEL Y69
JVC CAVALRY V3326
R&S CLOVA PRIDE E51

Act. BW	65
$M	+105
$W	+93
$B	+142
$C	+289

CED	BW	WW	YW	SC	Doc	Claw	Angle	PAP
+8	+0.3	+76	+127	+0.92	+20	+0.40	+0.30	+2.81

HP	Milk	Teat	UDDR	FL	$EN	CW	Marb	RE	FAT
+14.3	+36	+0.86	+0.81	+1.07	-18	+73	+0.29	+0.86	+0.011

CED	BW	WW	YW	DMI	YH	SC	DOC	HP	CEM	MILK	MW	MH	CW	MRB	RE	FAT	TND	CLW	ANGL	HS	PAP
10	14	29	44	94	26	52	27	4	11	8	64	23	21	82	37	68	77	24	3	10	81

LOT 111 GMAR ARMSTRONG N393

BD: 2/13/25 Reg No: 21343278 Tattoo: N393

S ARCHITECT 9501
S ARMSTRONG
S QUEEN ESSA 7149

SITZ STELLAR 726D
GMAR STELLAR J076
GMAR RENO G284

SYDGEN BLUEPRINT
S BLOSSOM 7514
S FOUNDATION 514
S QUEEN ESSA 960
MOHNEN SUBSTANTIAL 272
SITZ PRIDE 200B
SPRING COVE RENO 4021
SD LADY 4040 W

Act. BW	71
$M	+88
$W	+87
$B	+156
$C	+290

CED	BW	WW	YW	SC	Doc	Claw	Angle	PAP
+10	-1.6	+79	+128	+1.23	+23	+0.36	+0.39	-0.42

HP	Milk	Teat	UDDR	FL	$EN	CW	Marb	RE	FAT
+9.4	+26	+0.93	+0.90	+1.12	-21	+64	+0.77	+0.44	+0.040

CED	BW	WW	YW	DMI	YH	SC	DOC	HP	CEM	MILK	MW	MH	CW	MRB	RE	FAT	TND	CLW	ANGL	HS	PAP
7	4	52	69	46	74	42	38	72	69	56	73	68	36	59	82	76	47	7	5	4	18

LOT 112 GMAR ARMSTRONG N395

BD: 2/13/25 Reg No: 21343280 Tattoo: N395

S ARCHITECT 9501
S ARMSTRONG
S QUEEN ESSA 7149

L/R PAY DAY 9130
GMAR PAY DAY 052J
GMAR RESOURCE F305

SYDGEN BLUEPRINT
S BLOSSOM 7514
S FOUNDATION 514
S QUEEN ESSA 960
TEX PAYWEIGHT 5474
L/R CHARLIE 5110
DL RESOURCE 485
GMAR EXTRA W004

Act. BW	74
$M	+99
$W	+96
$B	+167
$C	+316

CED	BW	WW	YW	SC	Doc	Claw	Angle	PAP
+8	-0.7	+80	+143	+2.09	+32	+0.34	+0.47	-0.26

HP	Milk	Teat	UDDR	FL	$EN	CW	Marb	RE	FAT
+13.1	+36	+0.48	+0.55	+1.10	-22	+70	+0.55	+0.82	-0.028

CED	BW	WW	YW	DMI	YH	SC	DOC	HP	CEM	MILK	MW	MH	CW	MRB	RE	FAT	TND	CLW	ANGL	HS	PAP
27	23	24	9	75	70	1	1	23	26	5	64	56	17	85	35	22	92	3	46	37	11

LOT 113 GMAR AUTHORITY N400

BD: 2/14/25 Reg No: 21343284 Tattoo: N400

INGRAM HEISMAN 0566
DBA AUTHORITY 3122
HART WHITNEY 1442

BRUMFIELD TRAIL BOSS 057
GMAR TRAIL BOSS K670
GMAR CAPITALIST H749

CONNEALY CONFIDENCE PLUS
RB LADY DENVER 167-453
BROOKS BOWMAN
HART WHITNEY 9518
FERGUSON TRAILBLAZER 239E
CAV LADY PAYWEIGHT 5608-7560
LD CAPITALIST 316
GMAR SIGNIFICANT B247

Act. BW	78
$M	+64
$W	+107
$B	+206
$C	+331

CED	BW	WW	YW	SC	Doc	Claw	Angle	PAP
+9	+1.1	+100	+170	+0.91	+17	+0.75	+0.48	+3.39

HP	Milk	Teat	UDDR	FL	$EN	CW	Marb	RE	FAT
+14.6	+34	+0.64	+0.74	+1.12	-60	+95	+1.21	+0.60	+0.064

CED	BW	WW	YW	DMI	YH	SC	DOC	HP	CEM	MILK	MW	MH	CW	MRB	RE	FAT	TND	CLW	ANGL	HS	PAP
40	42	5	11	100	7	66	74	7	4	17	4	7	4	4	58	95	78	99	49	60	88

LOT 114 GMAR ARMSTRONG N402

BD: 2/14/25 Reg No: 21343346 Tattoo: N402

S ARCHITECT 9501
S ARMSTRONG
S QUEEN ESSA 7149

BUBS SOUTHERN CHARM AA31
GMAR SOUTHERN CHARM J147
GMAR PATRIOT Z659

SYDGEN BLUEPRINT
S BLOSSOM 7514
S FOUNDATION 514
S QUEEN ESSA 960
SILVEIRAS CONVERSION 8064
HICKORY HILL ERICA 009
BOYD PATRIOT 9061
GMAR IMAGE MAKER W094

Act. BW	74
$M	+99
$W	+97
$B	+169
$C	+318

CED	BW	WW	YW	SC	Doc	Claw	Angle	PAP
+12	-0.2	+82	+135	+2.30	+16	+0.45	+0.39	+1.45

HP	Milk	Teat	UDDR	FL	$EN	CW	Marb	RE	FAT
+11.5	+30	+0.81	+0.77	+1.13	-13	+64	+0.79	+1.20	-0.024

CED	BW	WW	YW	DMI	YH	SC	DOC	HP	CEM	MILK	MW	MH	CW	MRB	RE	FAT	TND	CLW	ANGL	HS	PAP
5	26	35	32	64	87	1	37	40	83	38	75	76	48	37	8	21	85	35	14	51	40

LOT 115 GMAR ARMSTRONG N405

BD: 2/13/25 Reg No: 21343343 Tattoo: N405

S ARCHITECT 9501
S ARMSTRONG
S QUEEN ESSA 7149

SITZ STELLAR 726D
GMAR STELLAR K691
GMAR BLACK GRANITE H807

SYDGEN BLUEPRINT
S BLOSSOM 7514
S FOUNDATION 514
S QUEEN ESSA 960
MOHNEN SUBSTANTIAL 272
SITZ PRIDE 200B
CONNEALY BLACK GRANITE
GMAR COMRADE D351

Act. BW	71
$M	+84
$W	+83
$B	+156
$C	+286

CED	BW	WW	YW	SC	Doc	Claw	Angle	PAP
+9	+0.2	+80	+140	+1.12	+18	+0.36	+0.36	-0.54

HP	Milk	Teat	UDDR	FL	$EN	CW	Marb	RE	FAT
+13.5	+27	+0.78	+0.72	+1.06	-26	+62	+0.71	+0.72	+0.007

CED	BW	WW	YW	DMI	YH	SC	DOC	HP	CEM	MILK	MW	MH	CW	MRB	RE	FAT	TND	CLW	ANGL	HS	PAP
36	23	23	23	96	26	42	29	6	92	37	39	47	23	57	34	54	30	2	4	35	11

LOT 116 GMAR CONGRESS N419

BD: 2/15/25 Reg No: 21344324 Tattoo: N419

G A R HOME TOWN
CROUCH CONGRESS
CAV LADY UNANIMOUS 2145-5214

GMAR INNOVATION 9304
GMAR INNOVATOR K277
GMAR RESOURCE F032

G A R ASHLAND
CHAIR ROCK SURE FIRE 6095
VISION UNANIMOUS 1418
RB LADY STERLING 890-2145
MAR INNOVATION 251
CAV LADY IDENTITY 202-4202
S A V RESOURCE 1441
GMAR UPWARD Y318

Act. BW	68
$M	+89
$W	+88
$B	+210
$C	+361

CED	BW	WW	YW	SC	Doc	Claw	Angle	PAP
+10	+2.4	+89	+136	+0.71	+25	+0.54	+0.45	-0.25

HP	Milk	Teat	UDDR	FL	$EN	CW	Marb	RE	FAT
+12.5	+22	+0.62	+0.56	+1.15	-24	+86	+1.05	+0.80	+0.032

CED	BW	WW	YW	DMI	YH	SC	DOC	HP	CEM	MILK	MW	MH	CW	MRB	RE	FAT	TND	CLW	ANGL	HS	PAP
12	56	31	87	43	83	85	16	40	65	87	58	84	11	48	38	66	40	75	38	14	25

LOT 117 GMAR AUTHORITY N421

BD: 2/15/25 Reg No: 21343287 Tattoo: N421

INGRAM HEISMAN 0566
DBA AUTHORITY 3122
HART WHITNEY 1442
BASIN PAYWEIGHT 1682
GMAR PAYWEIGHT E280
GMAR RESOURCE B385

CONNEALY CONFIDENCE PLUS
RB LADY DENVER 167-453
BROOKS BOWMAN
HART WHITNEY 9518
BASIN PAYWEIGHT 006S
21AR O LASS 7017
S A V RESOURCE 1441
GMAR FORCE 5180

Act. BW	77
$M	+77
$W	+92
$B	+165
$C	+291

CED	BW	WW	YW	SC	Doc	Claw	Angle	PAP
+4	+1.2	+82	+143	+1.88	+13	+0.53	+0.43	+2.59

HP	Milk	Teat	UDDR	FL	$EN	CW	Marb	RE	FAT
+13.7	+34	+0.72	+0.67	+1.16	-33	+75	+0.70	+0.44	+0.068

CED	BW	WW	YW	DMI	YH	SC	DOC	HP	CEM	MILK	MW	MH	CW	MRB	RE	FAT	TND	CLW	ANGL	HS	PAP
76	74	6	6	98	44	7	75	7	73	7	21	60	3	16	91	99	41	68	35	78	83

LOT 118 GMAR CONGRESS N432

BD: 2/16/25 Reg No: 21344321 Tattoo: N432

G A R HOME TOWN
CROUCH CONGRESS
CAV LADY UNANIMOUS 2145-5214
BRUMFIELD TRAIL BOSS 057
GMAR TRAIL BOSS K664
GMAR ENHANCE H003

G A R ASHLAND
CHAIR ROCK SURE FIRE 6095
VISION UNANIMOUS 1418
RB LADY STERLING 890-2145
FERGUSON TRAILBLAZER 239E
CAV LADY PAYWEIGHT 5608-7560
SYDGEN ENHANCE
GMAR RESOURCE F006

Act. BW	83
$M	+83
$W	+101
$B	+198
$C	+340

CED	BW	WW	YW	SC	Doc	Claw	Angle	PAP
+6	+1.5	+95	+162	+0.46	+25	+0.53	+0.48	-0.86

HP	Milk	Teat	UDDR	FL	$EN	CW	Marb	RE	FAT
+15.7	+30	+0.76	+0.75	+1.02	-40	+75	+1.01	+1.10	-0.045

CED	BW	WW	YW	DMI	YH	SC	DOC	HP	CEM	MILK	MW	MH	CW	MRB	RE	FAT	TND	CLW	ANGL	HS	PAP
81	68	4	9	75	72	94	20	4	74	51	20	71	9	39	15	10	64	67	48	6	16

LOT 119 GMAR ARMSTRONG N433

BD: 2/16/25 Reg No: 21343294 Tattoo: N433

S ARCHITECT 9501
S ARMSTRONG
S QUEEN ESSA 7149
HA COWBOY UP 5405
GMAR COWBOY GIRL UP E384
GMAR UPWARD Y318

SYDGEN BLUEPRINT
S BLOSSOM 7514
S FOUNDATION 514
S QUEEN ESSA 960
HA OUTSIDE 3008
HA BLACKCAP LADY 1602
SITZ UPWARD 307R
GMAR ANALYST U277

Act. BW	95
$M	+102
$W	+87
$B	+120
$C	+258

CED	BW	WW	YW	SC	Doc	Claw	Angle	PAP
+3	+2.0	+78	+127	+1.50	+26	+0.32	+0.36	+2.50

HP	Milk	Teat	UDDR	FL	$EN	CW	Marb	RE	FAT
+10.9	+29	+0.67	+0.60	+1.11	-9	+53	+0.15	+0.67	-0.036

CED	BW	WW	YW	DMI	YH	SC	DOC	HP	CEM	MILK	MW	MH	CW	MRB	RE	FAT	TND	CLW	ANGL	HS	PAP
43	42	32	72	44	88	18	33	51	30	44	74	89	46	87	52	6	18	3	11	89	70

LOT 120 GMAR ARMSTRONG N435

BD: 2/17/25 Reg No: 21343296 Tattoo: N435

S ARCHITECT 9501
S ARMSTRONG
S QUEEN ESSA 7149
BALDRIDGE FLAGSTONE F411
GMAR FLAGSTONE K365
GMAR IMPRESSION D529

SYDGEN BLUEPRINT
S BLOSSOM 7514
S FOUNDATION 514
S QUEEN ESSA 960
HOOVER NO DOUBT
BALDRIDGE ISABEL Y69
DD IMPRESSION 110
GMAR FINAL ANSWER Y022

Act. BW	71
$M	+76
$W	+98
$B	+189
$C	+321

CED	BW	WW	YW	SC	Doc	Claw	Angle	PAP
+8	-0.2	+84	+139	+1.72	+27	+0.45	+0.39	+3.23

HP	Milk	Teat	UDDR	FL	$EN	CW	Marb	RE	FAT
+10.0	+33	+0.54	+0.55	+0.99	-26	+80	+0.63	+0.91	-0.022

CED	BW	WW	YW	DMI	YH	SC	DOC	HP	CEM	MILK	MW	MH	CW	MRB	RE	FAT	TND	CLW	ANGL	HS	PAP
27	26	45	67	21	62	19	22	73	48	13	84	55	45	41	46	37	12	39	22	21	89

LOT 121 GMAR FEAT N437

BD: 2/17/25 Reg No: 21343297 Tattoo: N437

SITZ ACCOMPLISHMENT 720F
SITZ FEAT 729H
SITZ SITZ FOREVER LADY 12F
JAR RESOURCE D800
GMAR RESOURCE J275
GMAR FINAL ANSWER Z363

POSS ACHIEVEMENT
SITZ BARBARAMERE NELL 166D
SITZ STELLAR 726D
SITZ FOREVER LADY 9D
S A V RESOURCE 1441
COLEMAN DIXIE ERICA 8273
S A V FINAL ANSWER 0035
GMAR REAL WINDY 3156

Act. BW	85
$M	+80
$W	+64
$B	+135
$C	+255

CED	BW	WW	YW	SC	Doc	Claw	Angle	PAP
+3	+1.3	+73	+127	+0.68	+12	+0.43	+0.50	-0.04

HP	Milk	Teat	UDDR	FL	$EN	CW	Marb	RE	FAT
+13.7	+18	+0.68	+0.51	+1.16	-12	+50	+0.44	+0.77	+0.039

CED	BW	WW	YW	DMI	YH	SC	DOC	HP	CEM	MILK	MW	MH	CW	MRB	RE	FAT	TND	CLW	ANGL	HS	PAP
43	34	59	48	39	91	82	79	31	33	91	72	97	75	80	41	48	71	26	52	96	23

LOT 122 GMAR FEAT N442

BD: 2/18/25 Reg No: 21343300 Tattoo: N442

SITZ ACCOMPLISHMENT 720F
SITZ FEAT 729H
SITZ SITZ FOREVER LADY 12F
CIRCLE L EXTRA 5337
GMAR EXTRA K895
GMAR CONFIDENCE C239

POSS ACHIEVEMENT
SITZ BARBARAMERE NELL 166D
SITZ STELLAR 726D
SITZ FOREVER LADY 9D
CIRCLE L EXTRA 29W
CL QUEEN 200Z
CONNEALY CONFIDENCE 0100
GMAR RITO 6258

Act. BW	85
$M	+63
$W	+77
$B	+128
$C	+229

CED	BW	WW	YW	SC	Doc	Claw	Angle	PAP
+7	+1.6	+74	+123	+0.73	+18	+0.46	+0.40	-0.73

HP	Milk	Teat	UDDR	FL	$EN	CW	Marb	RE	FAT
+9.9	+29	+0.51	+0.54	+1.11	-28	+58	+0.22	+0.72	+0.053

CED	BW	WW	YW	DMI	YH	SC	DOC	HP	CEM	MILK	MW	MH	CW	MRB	RE	FAT	TND	CLW	ANGL	HS	PAP
19	24	51	86	45	83	71	44	73	65	21	35	69	54	83	36	82	66	25	18	68	7

LOT 123 GMAR ARMSTRONG N448

BD: 2/19/25 Reg No: 21343302 Tattoo: N448

S ARCHITECT 9501
S ARMSTRONG
S QUEEN ESSA 7149

PAINTROCK TRAPPER
GMAR TRAPPER J747
GMAR IMPRESSION D255

SYDGEN BLUEPRINT
S BLOSSOM 7514
S FOUNDATION 514
S QUEEN ESSA 960
PAINTROCK MOUNTAIN MAN
EMULOUS OF PAINTROCK 93-9
V A R IMPRESSION 2353
GMAR FINAL ANSWER X284

Act. BW	83
$M	+96
$W	+82
$B	+157
$C	+300

CED	BW	WW	YW	SC	Doc	Claw	Angle	PAP
+7	+1.8	+79	+136	+1.32	+24	+0.28	+0.28	-0.42

HP	Milk	Teat	UDDR	FL	$EN	CW	Marb	RE	FAT
+10.5	+29	+0.66	+0.56	+1.19	-25	+69	+0.51	+0.46	+0.015

CED	BW	WW	YW	DMI	YH	SC	DOC	HP	CEM	MILK	MW	MH	CW	MRB	RE	FAT	TND	CLW	ANGL	HS	PAP
22	34	74	62	40	73	44	13	53	12	31	72	64	47	79	89	43	24	1	1	23	15

LOT 124 GMAR CONGRESS N454

BD: 2/21/25 Reg No: 21344346 Tattoo: N454

G A R HOME TOWN
CROUCH CONGRESS
CAV LADY UNANIMOUS 2145-5214

CONNEALY SPUR
GMAR SPUR H168
GMAR FINAL PRODUCT Z165

G A R ASHLAND
CHAIR ROCK SURE FIRE 6095
VISION UNANIMOUS 1418
RB LADY STERLING 890-2145
CONNEALY STIMULUS 8419
JAZZA OF CONANGA 8594
CONNEALY FINAL PRODUCT
GMAR ALLIANCE 5222

Act. BW	74
$M	+99
$W	+87
$B	+173
$C	+323

CED	BW	WW	YW	SC	Doc	Claw	Angle	PAP
+4	+1.4	+81	+125	+1.04	+22	+0.39	+0.43	-3.62

HP	Milk	Teat	UDDR	FL	$EN	CW	Marb	RE	FAT
+14.2	+26	+0.69	+0.59	+1.16	-20	+57	+1.28	+0.48	+0.054

CED	BW	WW	YW	DMI	YH	SC	DOC	HP	CEM	MILK	MW	MH	CW	MRB	RE	FAT	TND	CLW	ANGL	HS	PAP
35	24	34	86	86	71	72	51	4	2	75	61	86	51	5	80	96	28	8	39	10	1

LOT 125 GMAR GREAT LAKES N076

BD: 1/6/25 Reg No: 21359088 Tattoo: N076

ELLINGSON THREE RIVERS 8062
MARDA GREAT LAKES 370
MARDA ELMAY 8135

MAR INNOVATION 251
THM LADY INNOVATION 3189-680
RB LADY COMPLETE 890-3189

ELLINGSON HOMESTEAD 6030
EA EMBLYNETTE 6279
SPUR FRANCHISE OF GARTON
BARTELS EXEC ELMAY 4038 1008
CONNEALY IMPRESSION
MAR FINAL KAHUNA 856
SUMMITCREST COMPLETE 1P55
R B LADY STANDARD 305-890

Act. BW	ET
$M	+48
$W	+75
$B	+206
$C	+315

CED	BW	WW	YW	SC	Doc	Claw	Angle	PAP
-3	+3.5	+80	+142	+0.96	+15	+0.49	+0.35	+0.19

HP	Milk	Teat	UDDR	FL	$EN	CW	Marb	RE	FAT
+11.5	+31	+0.29	+0.37	+1.00	-37	+81	+0.87	+1.04	+0.019

CED	BW	WW	YW	DMI	YH	SC	DOC	HP	CEM	MILK	MW	MH	CW	MRB	RE	FAT	TND	CLW	ANGL	HS	PAP
97	88	21	27	30	44	47	70	73	79	25	28	51	7	28	9	56	88	41	6	99	45

LOT 126 GMAR ARMSTRONG N481

BD: 2/22/25 Reg No: 21343322 Tattoo: N481

S ARCHITECT 9501
S ARMSTRONG
S QUEEN ESSA 7149

CONNEALY COMRADE 1385
GMAR COMRADE D395
GMAR IMAGE MAKER 7046

SYDGEN BLUEPRINT
S BLOSSOM 7514
S FOUNDATION 514
S QUEEN ESSA 960
CONNEALY CONSENSUS 7229
HAPPY GEE OF CONANGA 919
H A IMAGE MAKER 0415
GMAR ALLIANCE 5228

Act. BW	81
$M	+105
$W	+84
$B	+127
$C	+270

CED	BW	WW	YW	SC	Doc	Claw	Angle	PAP
+14	-1.9	+64	+106	+1.83	+22	+0.38	+0.33	-0.14

HP	Milk	Teat	UDDR	FL	$EN	CW	Marb	RE	FAT
+12.3	+32	+0.41	+0.35	+1.07	+8	+48	+0.50	+0.73	-0.061

CED	BW	WW	YW	DMI	YH	SC	DOC	HP	CEM	MILK	MW	MH	CW	MRB	RE	FAT	TND	CLW	ANGL	HS	PAP
3	4	90	90	32	87	7	21	16	61	25	99	92	90	69	52	5	51	9	6	81	10

LOT 127 GMAR AUTHORITY N518

BD: 2/26/25 Reg No: 21346954 Tattoo: N518

INGRAM HEISMAN 0566
DBA AUTHORITY 3122
HART WHITNEY 1442

BASIN PAYWEIGHT 1682
GMAR PAYWEIGHT G723
GMAR MOTIVE D033

CONNEALY CONFIDENCE PLUS
RB LADY DENVER 167-453
BROOKS BOWMAN
HART WHITNEY 9518
BASIN PAYWEIGHT 006S
21AR O LASS 7017
SOO LINE MOTIVE 9016
SD LADY 4040 W

Act. BW	95
$M	+75
$W	+92
$B	+208
$C	+345

CED	BW	WW	YW	SC	Doc	Claw	Angle	PAP
+0	+2.4	+91	+159	+1.53	+15	+0.55	+0.44	+0.86

HP	Milk	Teat	UDDR	FL	$EN	CW	Marb	RE	FAT
+16.3	+32	+0.72	+0.69	+1.15	-50	+86	+0.91	+0.69	+0.023

CED	BW	WW	YW	DMI	YH	SC	DOC	HP	CEM	MILK	MW	MH	CW	MRB	RE	FAT	TND	CLW	ANGL	HS	PAP
68	37	2	5	86	24	15	79	1	17	26	7	31	2	16	59	84	24	71	35	62	54

LOT 128 GMAR AUTHORITY N522

BD: 2/27/25 Reg No: 21346958 Tattoo: N522

INGRAM HEISMAN 0566
DBA AUTHORITY 3122
HART WHITNEY 1442

MOHNEN BREEZY 280
GMAR BREEZY B551
GMAR INDUSTRY X210

CONNEALY CONFIDENCE PLUS
RB LADY DENVER 167-453
BROOKS BOWMAN
HART WHITNEY 9518
H A R B WINDY 702 JH
MOHNEN JILT 1446
CONNEALY INDUSTRY 5634
GMAR TRAVELER 7009

Act. BW	95
$M	+65
$W	+75
$B	+167
$C	+282

CED	BW	WW	YW	SC	Doc	Claw	Angle	PAP
+1	+3.3	+79	+135	+0.95	+18	+0.45	+0.49	+4.45

HP	Milk	Teat	UDDR	FL	$EN	CW	Marb	RE	FAT
+11.4	+30	+0.60	+0.62	+1.18	-38	+69	+0.82	+0.51	+0.053

CED	BW	WW	YW	DMI	YH	SC	DOC	HP	CEM	MILK	MW	MH	CW	MRB	RE	FAT	TND	CLW	ANGL	HS	PAP
87	94	1	4	100	4	45	71	36	37	21	1	9	1	11	50	89	23	36	62	26	100

LOT 129 GMAR CAPTAIN N524

BD: 2/27/25 Reg No: 21346960 Tattoo: N524

S A V PRESIDENT 6847
GMAR CAPTAIN 9311
CAV LADY IDENTITY 202-4202

KOUPALS B & B FIX IT 6072
GMAR FIX IT F339
GMAR IMPRESSIVE C431

COLEMAN CHARLO 0256
S A V BLACKCAP MAY 4136
KOUPALS B&B IDENTITY
R B LADY 02-202
KOUPALS B&B FORT KNOX 2077
B&B PHYLLIS 2041
MOHNEN IMPRESSIVE 1093
GMAR IMAGE MAKER U044

Act. BW	89
$M	+77
$W	+73
$B	+161
$C	+286

CED	BW	WW	YW	SC	Doc	Claw	Angle	PAP
-8	+3.9	+74	+122	+0.78	+7	+0.47	+0.48	+0.85

HP	Milk	Teat	UDDR	FL	$EN	CW	Marb	RE	FAT
+16.1	+31	+0.72	+0.70	+1.14	-21	+77	+0.36	+0.58	+0.008

CED	BW	WW	YW	DMI	YH	SC	DOC	HP	CEM	MILK	MW	MH	CW	MRB	RE	FAT	TND	CLW	ANGL	HS	PAP
100	88	5	20	97	2	17	79	4	9	21	26	9	1	84	59	47	57	16	21	26	37

LOT 130 GMAR CONGRESS N531

BD: 2/27/25 Reg No: 21346966 Tattoo: N531

G A R HOME TOWN
CROUCH CONGRESS
CAV LADY UNANIMOUS 2145-5214

BUBS SOUTHERN CHARM AA31
GMAR SOUTHERN CHARM H154
GMAR UPWARD A181

G A R ASHLAND
CHAIR ROCK SURE FIRE 6095
VISION UNANIMOUS 1418
RB LADY STERLING 890-2145
SILVEIRAS CONVERSION 8064
HICKORY HILL ERICA 009
SITZ UPWARD 307R
BASIN CHLOE 0T15

Act. BW	89
$M	+109
$W	+90
$B	+173
$C	+333

CED	BW	WW	YW	SC	Doc	Claw	Angle	PAP
+4	+2.3	+76	+126	+0.89	+13	+0.44	+0.34	-2.48

HP	Milk	Teat	UDDR	FL	$EN	CW	Marb	RE	FAT
+11.9	+33	+0.76	+0.57	+1.21	-4	+58	+1.33	+0.37	+0.060

CED	BW	WW	YW	DMI	YH	SC	DOC	HP	CEM	MILK	MW	MH	CW	MRB	RE	FAT	TND	CLW	ANGL	HS	PAP
60	64	34	62	82	52	69	73	29	42	36	91	92	35	12	84	80	39	55	5	37	1

LOT 131 GMAR ARMSTRONG N535

BD: 2/27/25 Reg No: 21346969 Tattoo: N535

S ARCHITECT 9501
S ARMSTRONG
S QUEEN ESSA 7149

QUAKER HILL RAMPAGE 0A36
GMAR RAMPAGE D084
GMAR MOTIVE B206

SYDGEN BLUEPRINT
S BLOSSOM 7514
S FOUNDATION 514
S QUEEN ESSA 960
MCC DAYBREAK
QHF BLACKCAP 6E2 OF4V16 4355
SOO LINE MOTIVE 9016
GMAR IMAGE MAKER Z425

Act. BW	83
$M	+108
$W	+85
$B	+115
$C	+257

CED	BW	WW	YW	SC	Doc	Claw	Angle	PAP
+12	-0.3	+76	+122	+0.86	+25	+0.43	+0.39	+1.44

HP	Milk	Teat	UDDR	FL	$EN	CW	Marb	RE	FAT
+14.9	+26	+0.87	+0.89	+1.08	-9	+56	+0.14	+0.91	-0.022

CED	BW	WW	YW	DMI	YH	SC	DOC	HP	CEM	MILK	MW	MH	CW	MRB	RE	FAT	TND	CLW	ANGL	HS	PAP
39	34	48	61	88	36	60	7	7	71	69	78	62	60	97	54	33	40	10	7	15	40

LOT 132 GMAR AUTHORITY N550

BD: 2/28/25 Reg No: 21346984 Tattoo: N550

INGRAM HEISMAN 0566
DBA AUTHORITY 3122
HART WHITNEY 1442

S A V RESOURCE 1441
GMAR RESOURCE G211
GMAR LEAD ON X459

CONNEALY CONFIDENCE PLUS
RB LADY DENVER 167-453
BROOKS BOWMAN
HART WHITNEY 9518
RITO 707 OF IDEAL 3407 7075
S A V BLACKCAP MAY 4136
CONNEALY LEAD ON
GMAR EXPEDITER GAL 5013

Act. BW	84
$M	+74
$W	+71
$B	+198
$C	+331

CED	BW	WW	YW	SC	Doc	Claw	Angle	PAP
+4	+1.7	+80	+155	+2.49	+26	+0.57	+0.55	+1.99

HP	Milk	Teat	UDDR	FL	$EN	CW	Marb	RE	FAT
+12.3	+22	+0.65	+0.62	+1.12	-22	+80	+0.90	+0.98	+0.030

CED	BW	WW	YW	DMI	YH	SC	DOC	HP	CEM	MILK	MW	MH	CW	MRB	RE	FAT	TND	CLW	ANGL	HS	PAP
56	61	27	1	100	36	6	17	15	20	93	41	82	17	24	26	58	15	79	75	13	74

LOT 133 GMAR ARMSTRONG N551

BD: 2/28/25 Reg No: 21346985 Tattoo: N551

S ARCHITECT 9501
S ARMSTRONG
S QUEEN ESSA 7149

ICC PAY RAISE 4899
GMAR PAY RAISE D603
GMAR FRONTMAN A557

SYDGEN BLUEPRINT
S BLOSSOM 7514
S FOUNDATION 514
S QUEEN ESSA 960
MILL COULEE PAY RAISE
ICC EVERELDA ENTENSE 8530
KESSLERS FRONTMAN R001
GMAR IMAGE MAKER W025

Act. BW	94
$M	+86
$W	+90
$B	+172
$C	+309

CED	BW	WW	YW	SC	Doc	Claw	Angle	PAP
+2	+1.6	+92	+152	+0.99	+24	+0.56	+0.45	-3.07

HP	Milk	Teat	UDDR	FL	$EN	CW	Marb	RE	FAT
+14.0	+22	+0.63	+0.70	+1.12	-30	+77	+0.49	+0.64	+0.010

CED	BW	WW	YW	DMI	YH	SC	DOC	HP	CEM	MILK	MW	MH	CW	MRB	RE	FAT	TND	CLW	ANGL	HS	PAP
11	9	33	53	20	64	58	19	3	12	77	52	59	51	71	71	76	52	78	35	79	1

LOT 134 GMAR PROLIFIC N563

BD: 3/1/25 Reg No: 21346996 Tattoo: N563

ELLINGSON PROFOUND 8155
ELLINGSON PROLIFIC
EA QUEEN 8070

G A R ASHLAND
GMAR ASHLAND J671
GMAR RESOURCE G941

S POWERPOINT WS 5503
EA ROSETTA 6157
KOUPAL JUNEAU 797
EA QUEEN 2350
G A R EARLY BIRD
CHAIR ROCK AMBUSH 1018
JAR RESOURCE D800
GMAR RESERVE B118

Act. BW	102
$M	+84
$W	+78
$B	+147
$C	+275

CED	BW	WW	YW	SC	Doc	Claw	Angle	PAP
-2	+5.3	+93	+156	+0.32	+18	+0.45	+0.32	+0.01

HP	Milk	Teat	UDDR	FL	$EN	CW	Marb	RE	FAT
+12.1	+22	+0.51	+0.55	+1.12	-25	+67	+0.45	+0.92	+0

CED	BW	WW	YW	DMI	YH	SC	DOC	HP	CEM	MILK	MW	MH	CW	MRB	RE	FAT	TND	CLW	ANGL	HS	PAP
84	96	2	4	100	9	94	61	22	22	61	13	19	3	80	40	19	77	93	17	85	19

LOT 135 GMAR PROLIFIC N571

BD: 3/2/25 Reg No: 21347004 Tattoo: N571

ELLINGSON PROFOUND 8155
ELLINGSON PROLIFIC
EA QUEEN 8070

SOO LINE MOTIVE 9016
GMAR MTOVE C091
GMAR CHISUM A582

S POWERPOINT WS 5503
EA ROSETTA 6157
KOUPAL JUNEAU 797
EA QUEEN 2350
HF KODIAK 5R
TLA BEAUTY 5R
S CHISUM 6175
GMAR IMAGE MAKER U022

Act. BW	95
$M	+73
$W	+60
$B	+139
$C	+253

CED	BW	WW	YW	SC	Doc	Claw	Angle	PAP
-8	+5.5	+74	+127	+0.55	+18	+0.36	+0.39	-0.03

HP	Milk	Teat	UDDR	FL	$EN	CW	Marb	RE	FAT
+11.1	+25	+0.49	+0.45	+1.06	-11	+65	+0.39	+0.42	+0.052

CED	BW	WW	YW	DMI	YH	SC	DOC	HP	CEM	MILK	MW	MH	CW	MRB	RE	FAT	TND	CLW	ANGL	HS	PAP
91	95	19	26	100	5	91	59	20	5	59	38	21	12	65	87	93	79	26	15	81	18

LOT 136 GMAR PROLIFIC N559

BD: 2/27/25 Reg No: 21346992 Tattoo: N559

ELLINGSON PROFOUND 8155
ELLINGSON PROLIFIC
EA QUEEN 8070

LD CAPITALIST 316
GMAR CAPITALIST J693
GMAR MOTIVE D433

S POWERPOINT WS 5503
EA ROSETTA 6157
KOUPAL JUNEAU 797
EA QUEEN 2350
CONNEALY CAPITALIST 028
LD DIXIE ERICA 2053
SOO LINE MOTIVE 9016
GMAR UPWARD Z521

Act. BW	85
$M	+107
$W	+92
$B	+210
$C	+379

CED	BW	WW	YW	SC	Doc	Claw	Angle	PAP
+5	+2.1	+90	+159	+0.21	+22	+0.29	+0.35	-1.77

HP	Milk	Teat	UDDR	FL	$EN	CW	Marb	RE	FAT
+15.9	+30	+0.84	+0.78	+1.14	-35	+95	+0.91	+0.94	+0.071

CED	BW	WW	YW	DMI	YH	SC	DOC	HP	CEM	MILK	MW	MH	CW	MRB	RE	FAT	TND	CLW	ANGL	HS	PAP
33	21	1	2	100	2	89	32	1	20	12	3	5	1	30	5	98	22	17	19	73	3

LOT 137 GMAR ARMSTRONG N579

BD: 3/2/25 Reg No: 21347011 Tattoo: N579

S ARCHITECT 9501
S ARMSTRONG
S QUEEN ESSA 7149
S A V RESOURCE 1441
GMAR RESOURCE D074
CCAR SUNFLOWER Z078

SYDGEN BLUEPRINT
S BLOSSOM 7514
S FOUNDATION 514
S QUEEN ESSA 960
RITO 707 OF IDEAL 3407 7075
S A V BLACKCAP MAY 4136
IDEAL 7275 OF 5V3 1431
CCAR SUNFLOWER W474

Act. BW	114
$M	+60
$W	+74
$B	+144
$C	+247

CED	BW	WW	YW	SC	Doc	Claw	Angle	PAP
-8	+6.0	+90	+154	+1.29	+19	+0.31	+0.32	+0.58

HP	Milk	Teat	UDDR	FL	$EN	CW	Marb	RE	FAT
+10.9	+27	+0.59	+0.54	+0.96	-36	+72	+0.30	+0.75	-0.009

CED	BW	WW	YW	DMI	YH	SC	DOC	HP	CEM	MILK	MW	MH	CW	MRB	RE	FAT	TND	CLW	ANGL	HS	PAP
91	95	18	14	89	50	29	32	47	66	52	14	12	38	96	61	26	65	1	1	60	34

LOT 138 GMAR AUTHORITY N607

BD: 3/2/25 Reg No: 21347037 Tattoo: N607

INGRAM HEISMAN 0566
DBA AUTHORITY 3122
HART WHITNEY 1442
BASIN PAYWEIGHT 1682
GMAR PAYWEIGHT E362
GMAR IMAGE MAKER U609

CONNEALY CONFIDENCE PLUS
RB LADY DENVER 167-453
BROOKS BOWMAN
HART WHITNEY 9518
BASIN PAYWEIGHT 006S
21AR O LASS 7017
H A IMAGE MAKER 0415
GMAR RAINMAKER 0090

Act. BW	80
$M	+64
$W	+78
$B	+149
$C	+257

CED	BW	WW	YW	SC	Doc	Claw	Angle	PAP
+6	-0.6	+79	+132	+0.44	+7	+0.68	+0.48	+2.60

HP	Milk	Teat	UDDR	FL	$EN	CW	Marb	RE	FAT
+11.7	+20	+0.66	+0.78	+1.05	-16	+62	+0.65	+0.65	+0.066

CED	BW	WW	YW	DMI	YH	SC	DOC	HP	CEM	MILK	MW	MH	CW	MRB	RE	FAT	TND	CLW	ANGL	HS	PAP
32	15	22	56	87	67	83	89	16	2	91	57	85	53	32	45	98	49	96	56	34	74

LOT 139 GMAR ARMSTRONG N609

BD: 3/2/25 Reg No: 21347039 Tattoo: N609

S ARCHITECT 9501
S ARMSTRONG
S QUEEN ESSA 7149
SOO LINE MOTIVE 9016
GMAR MOTIVE D701
GMAR IMPRESSION B506

SYDGEN BLUEPRINT
S BLOSSOM 7514
S FOUNDATION 514
S QUEEN ESSA 960
HF KODIAK 5R
TLA BEAUTY 5R
DD IMPRESSION 110
GMAR UPWARD Y490

Act. BW	83
$M	+81
$W	+86
$B	+156
$C	+283

CED	BW	WW	YW	SC	Doc	Claw	Angle	PAP
+9	-0.2	+77	+128	+1.65	+27	+0.42	+0.46	+1.67

HP	Milk	Teat	UDDR	FL	$EN	CW	Marb	RE	FAT
+12.4	+31	+0.71	+0.53	+1.12	-29	+62	+0.73	+0.77	-0.018

CED	BW	WW	YW	DMI	YH	SC	DOC	HP	CEM	MILK	MW	MH	CW	MRB	RE	FAT	TND	CLW	ANGL	HS	PAP
14	11	40	36	90	23	8	2	26	40	26	20	31	35	52	49	51	9	18	33	24	72

Basin Payweight 1682
Maternal Grandsire to Lot 138

LOT 140 GMAR AUTHORITY N637

BD: 3/5/25 Reg No: 21347064 Tattoo: N637

INGRAM HEISMAN 0566
DBA AUTHORITY 3122
HART WHITNEY 1442
BUBS SOUTHERN CHARM AA31
GMAR SOUTHERN CHARM G226
GMAR PATRIOT Z659

CONNEALY CONFIDENCE PLUS
RB LADY DENVER 167-453
BROOKS BOWMAN
HART WHITNEY 9518
SILVEIRAS CONVERSION 8064
HICKORY HILL ERICA 009
BOYD PATRIOT 9061
GMAR IMAGE MAKER W094

Act. BW	89
$M	+97
$W	+86
$B	+184
$C	+336

CED	BW	WW	YW	SC	Doc	Claw	Angle	PAP
+9	+0.5	+72	+116	+1.07	+7	+0.50	+0.57	+2.24

HP	Milk	Teat	UDDR	FL	$EN	CW	Marb	RE	FAT
+15.4	+34	+1.04	+0.88	+1.29	-22	+70	+0.83	+0.95	+0.034

CED	BW	WW	YW	DMI	YH	SC	DOC	HP	CEM	MILK	MW	MH	CW	MRB	RE	FAT	TND	CLW	ANGL	HS	PAP
17	32	36	79	33	89	37	97	1	46	9	49	80	39	22	34	69	16	54	88	37	74

LOT 141 GMAR CAPTAIN N652

BD: 3/6/25 Reg No: 21347079 Tattoo: N652

S A V PRESIDENT 6847
GMAR CAPTAIN 9311
CAV LADY IDENTITY 202-4202
JMB TRACTION 292
GMAR TRACTION F847
GMAR IN FOCUS Y123

COLEMAN CHARLO 0256
S A V BLACKCAP MAY 4136
KOUPALS B&B IDENTITY
R B LADY 02-202
SITZ TOP GAME 561X
JMB EMULOTA 013
MYTTY IN FOCUS
GMAR PROGRAM U644

Act. BW	80
$M	+80
$W	+72
$B	+168
$C	+298

CED	BW	WW	YW	SC	Doc	Claw	Angle	PAP
+8	+0.8	+67	+115	+1.17	+18	+0.46	+0.46	+1.80

HP	Milk	Teat	UDDR	FL	$EN	CW	Marb	RE	FAT
+13.1	+29	+0.77	+0.70	+1.11	-18	+67	+0.70	+0.86	+0.022

CED	BW	WW	YW	DMI	YH	SC	DOC	HP	CEM	MILK	MW	MH	CW	MRB	RE	FAT	TND	CLW	ANGL	HS	PAP
22	21	58	46	69	75	26	44	16	42	39	44	73	17	35	32	87	24	49	58	24	60

LOT 142 GMAR PROLIFIC N750

BD: 3/19/25 Reg No: 21347178 Tattoo: N750

ELLINGSON PROFOUND 8155
ELLINGSON PROLIFIC
EA QUEEN 8070
FF EZ MONEY D217
GMAR EZ MONEY H762
GMAR RAMPAGE D012

S POWERPOINT WS 5503
EA ROSETTA 6157
KOUPAL JUNEAU 797
EA QUEEN 2350
KR DINERO
JF SHOSHONE W42
QUAKER HILL RAMPAGE 0A36
RTAF EVERELDA INTENSE 5440

Act. BW	94
$M	+103
$W	+77
$B	+154
$C	+303

CED	BW	WW	YW	SC	Doc	Claw	Angle	PAP
-2	+3.9	+86	+152	+0.59	+32	+0.13	+0.28	+0.87

HP	Milk	Teat	UDDR	FL	$EN	CW	Marb	RE	FAT
+14.8	+27	+0.24	+0.49	+1.17	-33	+80	+0.27	+0.76	+0.033

CED	BW	WW	YW	DMI	YH	SC	DOC	HP	CEM	MILK	MW	MH	CW	MRB	RE	FAT	TND	CLW	ANGL	HS	PAP
44	59	9	12	100	30	88	1	1	1	25	10	23	5	81	13	72	73	1	4	84	38

LOT 143 GMAR PROLIFIC N801

BD: 3/24/25 Reg No: 21347206 Tattoo: N801

ELLINGSON PROFOUND 8155
ELLINGSON PROLIFIC
EA QUEEN 8070
G A R ASHLAND
GMAR ASHLAND H770
GMAR PAY RAISE D508

S POWERPOINT WS 5503
EA ROSETTA 6157
KOUPAL JUNEAU 797
EA QUEEN 2350
G A R EARLY BIRD
CHAIR ROCK AMBUSH 1018
ICC PAY RAISE 4899
GMAR FINAL PRODUCT A046

Act. BW	102
$M	+86
$W	+77
$B	+172
$C	+309

CED	BW	WW	YW	SC	Doc	Claw	Angle	PAP
-8	+5.7	+93	+166	+0.90	+25	+0.49	+0.41	+0.14

HP	Milk	Teat	UDDR	FL	$EN	CW	Marb	RE	FAT
+15.5	+25	+0.39	+0.50	+1.08	-25	+75	+0.86	+0.38	+0.033

CED	BW	WW	YW	DMI	YH	SC	DOC	HP	CEM	MILK	MW	MH	CW	MRB	RE	FAT	TND	CLW	ANGL	HS	PAP
99	97	3	1	100	4	50	15	1	25	49	17	8	2	30	72	55	87	88	35	34	17

LOT 144 GMAR LOGO N803

BD: 3/24/25 Reg No: 21347208 Tattoo: N803

SITZ LOGO 8148
SD LOGO 9285-1667
SD EVERELDA 3188-9285
BUBS SOUTHERN CHARM AA31
GMAR SOUTHERN CHARM H270
GMAR COWBOY UP E337

SITZ LOGO 12964
SITZ BARBARAMERE NELL 912
BYERGO BLACK MAGIC 3348
SD EVERELDA ENTENSE 3188
SILVEIRAS CONVERSION 8064
HICKORY HILL ERICA 009
HA COWBOY UP 5405
GMAR IMAGE MAKER U662

Act. BW 87
$M +58
$W +91
$B +154
$C +258

CED	BW	WW	YW	SC	Doc	Claw	Angle	PAP
+2	+3.3	+93	+154	+0.90	+12	+0.43	+0.53	+2.57

HP	Milk	Teat	UDDR	FL	$EN	CW	Marb	RE	FAT
+11.1	+29	+0.70	+0.67	+1.05	-42	+65	+0.88	+0.34	+0.056

CED	BW	WW	YW	DMI	YH	SC	DOC	HP	CEM	MILK	MW	MH	CW	MRB	RE	FAT	TND	CLW	ANGL	HS	PAP
64	83	2	7	94	6	54	93	65	94	36	5	6	16	40	75	54	39	28	69	45	89

LOT 145 GMAR PROLIFIC N804

BD: 3/24/25 Reg No: 21347209 Tattoo: N804

ELLINGSON PROFOUND 8155
ELLINGSON PROLIFIC
EA QUEEN 8070
GMAR SUPER DUTY C279
GMAR SUPER DUTY F247
GMAR CAPITALIST B130

S POWERPOINT WS 5503
EA ROSETTA 6157
KOUPAL JUNEAU 797
EA QUEEN 2350
R B ACTIVE DUTY 010
GMAR IMAGE MAKER X306
CONNEALY CAPITALIST 028
C C A COUNTESS 061

Act. BW 89
$M +102
$W +99
$B +173
$C +326

CED	BW	WW	YW	SC	Doc	Claw	Angle	PAP
+3	+2.1	+92	+153	+1.12	+13	+0.45	+0.39	+0.95

HP	Milk	Teat	UDDR	FL	$EN	CW	Marb	RE	FAT
+14.9	+29	+0.73	+0.64	+1.13	-22	+83	+0.59	+0.80	+0.043

CED	BW	WW	YW	DMI	YH	SC	DOC	HP	CEM	MILK	MW	MH	CW	MRB	RE	FAT	TND	CLW	ANGL	HS	PAP
88	79	2	5	100	8	49	72	2	59	23	22	13	1	59	25	78	2	62	29	66	35

LOT 146 GMAR ARMSTRONG N613

BD: 3/3/25 Reg No: 21347043 Tattoo: N613

S ARCHITECT 9501
S ARMSTRONG
S QUEEN ESSA 7149
QUAKER HILL RAMPAGE 0A36
GMAR RAMPAGE D722
GMAR SIGNIFICANT B381

SYDGEN BLUEPRINT
S BLOSSOM 7514
S FOUNDATION 514
S QUEEN ESSA 960
MCC DAYBREAK
QHF BLACKCAP 6E2 OF4V16 43
EXAR SIGNIFICANT 1769B
GMAR NEW DESIGN 4032

Act. BW 105
$M +65
$W +62
$B +174
$C +291

CED	BW	WW	YW	SC	Doc	Claw	Angle	PAP
-2	+6.1	+95	+150	+1.48	+11	+0.51	+0.45	+0.29

HP	Milk	Teat	UDDR	FL	$EN	CW	Marb	RE	FAT
+14.6	+12	+0.57	+0.63	+1.08	-28	+78	+0.48	+0.98	-0.086

CED	BW	WW	YW	DMI	YH	SC	DOC	HP	CEM	MILK	MW	MH	CW	MRB	RE	FAT	TND	CLW	ANGL	HS	PAP
82	99	6	38	64	14	11	74	8	16	99	33	9	12	59	14	1	31	34	33	12	17

LOT 147 GMAR THREE RIVERS N558

BD: 2/27/25 Reg No: 21346991 Tattoo: N558

ELLINGSON THREE RIVERS 8062
MARDA THREE RIVERS 375
BALDRIDGE ISABEL G286
GMAR INNOVATION 9304
GMAR INNOVATOR K283
GMAR PAYWEIGHT G993

ELLINGSON HOMESTEAD 6030
EA EMBLYNETTE 6279
SPRING COVE RENO 4021
BALDRIDGE ISABEL Y69
MAR INNOVATION 251
CAV LADY IDENTITY 202-4202
CROUCH PAYWEIGHT 732
GMAR BIG EYE W271

Act. BW 87
$M +83
$W +85
$B +184
$C +322

CED	BW	WW	YW	SC	Doc	Claw	Angle	PAP
+4	+2.0	+87	+148	+0.98	+28	+0.64	+0.49	-0.47

HP	Milk	Teat	UDDR	FL	$EN	CW	Marb	RE	FAT
+13.4	+25	+1.00	+0.99	+1.09	-33	+69	+1.07	+0.50	+0.047

CED	BW	WW	YW	DMI	YH	SC	DOC	HP	CEM	MILK	MW	MH	CW	MRB	RE	FAT	TND	CLW	ANGL	HS	PAP
36	47	12	16	47	52	11	13	19	35	61	35	41	38	14	63	84	12	99	85	42	21

LOT 148 GMAR DYNAMITE N509

BD: 2/26/25 Reg No: 21346948 Tattoo: N509

SITZ TLS DYNAMITE 299G
BIG ROK DYNAMITE 1184
BIG ROK POLLY 6121
CIRCLE L PAYWEIGHT 118E
GMAR PAYWEIGHT J853
GMAR TRACTION F139

SITZ STELLAR 726D
DIAMOND HEIRESS E374
BIG ROK UNMISTAKABLE 422
BIG ROK POLLY 605
BASIN PAYWEIGHT 1682
CIRCLE L LADY 920W
JMB TRACTION 292
GMAR HOOVER DAM Y407

Act. BW 77
$M +74
$W +62
$B +95
$C +197

CED	BW	WW	YW	SC	Doc	Claw	Angle	PAP
+5	+0.6	+57	+97	+1.51	+8	+0.55	+0.55	+2.24

HP	Milk	Teat	UDDR	FL	$EN	CW	Marb	RE	FAT
+14.9	+28	+0.59	+0.48	+1.17	+0	+35	+0.58	-0.18	+0.123

CED	BW	WW	YW	DMI	YH	SC	DOC	HP	CEM	MILK	MW	MH	CW	MRB	RE	FAT	TND	CLW	ANGL	HS	PAP
78	40	72	70	80	54	20	80	5	100	38	79	76	85	66	100	100	11	80	87	47	68

LOT 149 GMAR CONGRESS N253

BD: 2/5/25 Reg No: 21344297 Tattoo: N253

G A R HOME TOWN
CROUCH CONGRESS
CAV LADY UNANIMOUS 2145-5214
BALDRIDGE FLAGSTONE F411
GMAR FLAGSTONE K744
GMAR IMPRESSION D416

G A R ASHLAND
CHAIR ROCK SURE FIRE 6095
VISION UNANIMOUS 1418
RB LADY STERLING 890-2145
HOOVER NO DOUBT
BALDRIDGE ISABEL Y69
DD IMPRESSION 110
GMAR FINAL ANSWER Y220

Act. BW 77
$M +96
$W +77
$B +176
$C +324

CED	BW	WW	YW	SC	Doc	Claw	Angle	PAP
+3	+1.9	+80	+132	+1.03	+26	+0.30	+0.28	-1.27

HP	Milk	Teat	UDDR	FL	$EN	CW	Marb	RE	FAT
+11.4	+22	+0.70	+0.69	+1.10	-17	+63	+1.00	+0.84	-0.011

CED	BW	WW	YW	DMI	YH	SC	DOC	HP	CEM	MILK	MW	MH	CW	MRB	RE	FAT	TND	CLW	ANGL	HS	PAP
84	77	27	46	87	74	73	25	36	37	84	67	76	25	29	38	31	38	2	1	15	8

LOT 150 GMAR AUTHORITY N212

BD: 1/31/25 Reg No: PENDING Tattoo: N212

INGRAM HEISMAN 0566
DBA AUTHORITY 3122
HART WHITNEY 1442
SOO LINE MOTIVE 9016
GMAR MOTIVE B010
GMAR IN FOCUS Z026

CONNEALY CONFIDENCE PLUS
RB LADY DENVER 167-453
BROOKS BOWMAN
HART WHITNEY 9518
HF KODIAK 5R
TLA BEAUTY 5R
MYTTY IN FOCUS
GMAR LEAD ON X459

Act. BW 77
$M –
$W –
$B –
$C –

CED	BW	WW	YW	SC	Doc	Claw	Angle	PAP
+3	+2.5	+79	–	–	–	–	–	–

HP	Milk	Teat	UDDR	FL	$EN	CW	Marb	RE	FAT
–	–	–	–	–	–	–	–	–	–

CED	BW	WW	YW	DMI	YH	SC	DOC	HP	CEM	MILK	MW	MH	CW	MRB	RE	FAT	TND	CLW	ANGL	HS	PAP
45	44	23	27	100	44	59	12	1	22	57	29	38	5	6	12	37	73	74	71	16	54

FALL & COMING TWO YEAR OLD BULLS

LOT 151 GMAR WRANGLER 017M

BD: 9/1/24 **Reg No: 21351859** **Tattoo: 017M**

U-2 COALITION 206C
S WRANGLER 830
S ERICA 6196

BUBS SOUTHERN CHARM AA31
GMAR SOUTHERN CHARM G603
WELYTOK TOP TENX ERIANNA 5C2

HF SYNDICATE 213Z
U2 ERELITE 109Z
S WHITLOCK 179
S ERICA 3441
SILVEIRAS CONVERSION 8064
HICKORY HILL ERICA 009
A A R TEN X 7008 S A
QUAKER HILL ERIANNA 8T2

Act. BW	78
$M	+59
$W	+52
$B	+146
$C	+248

CED	BW	WW	YW	SC	Doc	Claw	Angle	PAP
+3	+3.2	+72	+125	+0.45	+25	+0.38	+0.49	+2.90

HP	Milk	Teat	UDDR	FL	$EN	CW	Marb	RE	FAT
+10.1	+15	+0.31	+0.21	+1.00	-7	+51	+0.35	+1.06	-0.007

CED	BW	WW	YW	DMI	YH	SC	DOC	HP	CEM	MILK	MW	MH	CW	MRB	RE	FAT	TND	CLW	ANGL	HS	PAP
68	70	57	58	27	84	85	29	51	60	98	84	82	76	74	11	18	42	19	81	92	89

Wrangler son from a Southern Charm cow that is a complete package and good cowmen will find him walking the pens.

LOT 152 GMAR WRANGLER 023M

BD: 9/2/24 **Reg No: 21351871** **Tattoo: 023M**

U-2 COALITION 206C
S WRANGLER 830
S ERICA 6196

S A V RESOURCE 1441
GMAR RESOURCE D167
GMAR RITO 6175

HF SYNDICATE 213Z
U2 ERELITE 109Z
S WHITLOCK 179
S ERICA 3441
RITO 707 OF IDEAL 3407 7075
S A V BLACKCAP MAY 4136
RITO 112 OF 2536 RITO 616
GMAR DATELINE GAL 2522

Act. BW	74
$M	+90
$W	+82
$B	+128
$C	+256

CED	BW	WW	YW	SC	Doc	Claw	Angle	PAP
+12	+0.4	+75	+121	+0.31	+23	+0.51	+0.51	+1.59

HP	Milk	Teat	UDDR	FL	$EN	CW	Marb	RE	FAT
+9.4	+24	+0.54	+0.40	+1.17	-2	+55	+0.19	+1.03	+0.049

CED	BW	WW	YW	DMI	YH	SC	DOC	HP	CEM	MILK	MW	MH	CW	MRB	RE	FAT	TND	CLW	ANGL	HS	PAP
7	13	20	71	76	89	88	59	70	32	78	83	91	44	92	8	64	23	60	81	65	60

Heifer bull by Wrangler from a Resource cow and he like many of the heifer bulls in the sale defy the trend for heifer bulls to be weak on ribeye. Muscle and cow-maker!

LOT 153 GMAR WRANGLER 039M

BD: 9/9/24 **Reg No: 21351867** **Tattoo: 039M**

U-2 COALITION 206C
S WRANGLER 830
S ERICA 6196

CONNEALY CAPITALIST 028
GMAR CAPITALIST E383
GMAR CHISUM A159

HF SYNDICATE 213Z
U2 ERELITE 109Z
S WHITLOCK 179
S ERICA 3441
S A V FINAL ANSWER 0035
PRIDES PITA OF CONANGA 8821
S CHISUM 6175
GMAR BLASTOFF 4283

Act. BW	78
$M	+71
$W	+81
$B	+137
$C	+249

CED	BW	WW	YW	SC	Doc	Claw	Angle	PAP
+10	+2.5	+76	+122	+0.20	+19	+0.36	+0.46	+1.07

HP	Milk	Teat	UDDR	FL	$EN	CW	Marb	RE	FAT
+10.0	+30	+0.25	+0.30	+1.07	-19	+61	+0.26	+0.66	+0.005

CED	BW	WW	YW	DMI	YH	SC	DOC	HP	CEM	MILK	MW	MH	CW	MRB	RE	FAT	TND	CLW	ANGL	HS	PAP
11	42	20	65	61	34	82	63	54	54	20	38	36	28	100	18	10	12	13	53	52	49

Made right son of Wrangler from a daughter of Connealy Capitalist 028 that was known for his longevity. You will like this bull in his pen for his shape and dimension.

LOT 154 GMAR FLAGSTONE 038M

BD: 9/8/24 **Reg No: 21351035** **Tattoo: 038M**

HOOVER NO DOUBT
BALDRIDGE FLAGSTONE F411
BALDRIDGE ISABEL Y69

BUBS SOUTHERN CHARM AA31
GMAR SOUTHERN CHARM J059
GMAR FINAL ANSWER Z406

MOGCK BULLSEYE
MISS BLACKCAP ELLSTON J2
STYLES UPGRADE J59
BALDRIDGE ISABEL T935
SILVEIRAS CONVERSION 8064
HICKORY HILL ERICA 009
S A V FINAL ANSWER 0035
GMAR NEW LEVEL 7272

Act. BW	80
$M	+80
$W	+73
$B	+155
$C	+281

CED	BW	WW	YW	SC	Doc	Claw	Angle	PAP
+11	+1.1	+69	+120	+2.10	+27	+0.43	+0.41	+1.68

HP	Milk	Teat	UDDR	FL	$EN	CW	Marb	RE	FAT
+12.2	+30	+0.50	+0.54	+1.12	-22	+51	+0.60	+1.22	-0.012

CED	BW	WW	YW	DMI	YH	SC	DOC	HP	CEM	MILK	MW	MH	CW	MRB	RE	FAT	TND	CLW	ANGL	HS	PAP
12	35	28	43	57	37	9	7	39	42	19	41	52	33	57	7	31	62	43	22	31	66

A moderate framed Flagstone bull that is extra stout with calving ease and still lands in the top 10% of the breed for Ribeye. Big topped bull that will make “fill your plate” ribeye steers.

LOT 155 GMAR WRANGLER 034M

BD: 9/7/24 **Reg No: 21351862** **Tattoo: 034M**

U-2 COALITION 206C
S WRANGLER 830
S ERICA 6196

SPRING COVE RENO 4021
GMAR RENO G035
GMAR SUPER DUTY E090

HF SYNDICATE 213Z
U2 ERELITE 109Z
S WHITLOCK 179
S ERICA 3441
KM BROKEN BOW 002
SPRING COVE LIZA 021
GMAR SUPER DUTY C279
GMAR PROGRAM W306

Act. BW	81
$M	+100
$W	+80
$B	+167
$C	+317

CED	BW	WW	YW	SC	Doc	Claw	Angle	PAP
+8	+3.7	+81	+135	+1.26	+26	+0.29	+0.45	-0.82

HP	Milk	Teat	UDDR	FL	$EN	CW	Marb	RE	FAT
+14.7	+29	+0.54	+0.52	+1.09	-21	+67	+0.52	+1.04	-0.058

CED	BW	WW	YW	DMI	YH	SC	DOC	HP	CEM	MILK	MW	MH	CW	MRB	RE	FAT	TND	CLW	ANGL	HS	PAP
39	65	13	47	84	53	48	21	6	27	23	48	74	15	69	9	2	57	4	70	59	10

Put this good bull in motion and good stockmen will find him. You just visualize good daughters and his heifer pregnancy, $100 $Maternal Index, and minus PAP EPD “seal the deal.”

LOT 156 GMAR FLAGSTONE 020M

BD: 9/2/24 **Reg No: 21351045** **Tattoo: 020M**

HOOVER NO DOUBT
BALDRIDGE FLAGSTONE F411
BALDRIDGE ISABEL Y69

GMAR FINAL PRODUCTS Z168
GMAR SLICK C209
GMAR NEW LEVEL 6257

MOGCK BULLSEYE
MISS BLACKCAP ELLSTON J2
STYLES UPGRADE J59
BALDRIDGE ISABEL T935
CONNEALY FINAL PRODUCT
GMAR ALLIANCE 6071
IRONWOOD NEW LEVEL
GMAR SUPREME 1280

Act. BW	78
$M	+113
$W	+64
$B	+134
$C	+287

CED	BW	WW	YW	SC	Doc	Claw	Angle	PAP
-3	+3.4	+61	+104	+0.73	+27	+0.38	+0.32	+1.38

HP	Milk	Teat	UDDR	FL	$EN	CW	Marb	RE	FAT
+14.9	+29	+0.62	+0.71	+1.12	+12	+46	+0.67	+0.27	+0.034

CED	BW	WW	YW	DMI	YH	SC	DOC	HP	CEM	MILK	MW	MH	CW	MRB	RE	FAT	TND	CLW	ANGL	HS	PAP
88	78	48	66	58	75	66	7	14	93	37	97	94	43	17	95	81	35	27	8	89	52

An athletic moving, balanced, correct-made bull by Flagstone will fit a lot of people.

LOT 157 GMA RISEABOVE 08M

BD: 10/4/24 **Reg No: 21283559** **Tattoo: 08M**

HOFFMAN STAGECOACH 1908
STELLPFLUG HOFFMAN RISEABOVE
HOFFMAN 3210 RITA LADY 0256

BASIN PAYWEIGHT 1682
CAV LADY PAYWEIGHT 5608-7560
CAV LADY RESERVE 167-5608

TEHAMA TAHOE B767
BSG COUNTESS 1705 OF 028
BAR R JET BLACK 5063
HA RITO LADY 3839
BASIN PAYWEIGHT 006S
21AR O LASS 7017
V A R RESERVE 1111
R B LADY PARTY 167-305

Act. BW	ET
$M	+88
$W	+90
$B	+133
$C	+261

CED	BW	WW	YW	SC	Doc	Claw	Angle	PAP
+11	+1.1	+80	+127	+1.12	+21	+0.53	+0.36	+2.87

HP	Milk	Teat	UDDR	FL	$EN	CW	Marb	RE	FAT
+11.0	+28	+0.66	+0.59	+1.08	-15	+60	+0.45	+0.50	+0.043

CED	BW	WW	YW	DMI	YH	SC	DOC	HP	CEM	MILK	MW	MH	CW	MRB	RE	FAT	TND	CLW	ANGL	HS	PAP
18	36	24	73	81	95	43	12	51	61	27	65	90	33	85	84	93	80	48	2	84	86

A lead off in the sale book of a group of full brothers from a GMAR/ Beartooth donor that has a group of moderate framed stout-made kind of bulls. These Rise Above sons of this 1682 donor will fit a lot of tough country stockmen.

LOT 158 GMA RISEABOVE 10M

BD: 10/5/24 **Reg No: 21283558** **Tattoo: 10M**

HOFFMAN STAGECOACH 1908
STELLPFLUG HOFFMAN RISEABOVE
HOFFMAN 3210 RITA LADY 0256

BASIN PAYWEIGHT 1682
CAV LADY PAYWEIGHT 5608-7560
CAV LADY RESERVE 167-5608

TEHAMA TAHOE B767
BSG COUNTESS 1705 OF 028
BAR R JET BLACK 5063
HA RITO LADY 3839
BASIN PAYWEIGHT 006S
21AR O LASS 7017
V A R RESERVE 1111
R B LADY PARTY 167-305

Act. BW	ET
$M	+102
$W	+108
$B	+140
$C	+284

CED	BW	WW	YW	SC	Doc	Claw	Angle	PAP
+11	+0.3	+89	+145	+0.63	+19	+0.51	+0.46	+3.65

HP	Milk	Teat	UDDR	FL	$EN	CW	Marb	RE	FAT
+17.5	+36	+0.73	+0.66	+1.09	-29	+65	+0.46	+0.75	+0.010

CED	BW	WW	YW	DMI	YH	SC	DOC	HP	CEM	MILK	MW	MH	CW	MRB	RE	FAT	TND	CLW	ANGL	HS	PAP
15	13	22	74	73	90	79	16	1	50	11	70	84	33	93	40	56	9	38	30	20	94

Look at this full brother to Lot 157 that has a big spread from calving ease to growth EPDs (definitely brings back to memory the old term curve bender) and now the added data of a Top 1% $Maternal index at 106M.

LOT 159 GMAR FLAGSTONE 025M

BD: 9/5/24 **Reg No: 21351046** **Tattoo: 025M**

HOOVER NO DOUBT
BALDRIDGE FLAGSTONE F411
BALDRIDGE ISABEL Y69

CROUCH OPPORTUNITY 7357
GMAR OPPORTUNITY 031H
GMAR CONFIDENCE C456

MOGCK BULLSEYE
MISS BLACKCAP ELLSTON J2
STYLES UPGRADE J59
BALDRIDGE ISABEL T935
FREYS OPPORTUNITY 148A
BAF LADY IDENTITY 02-357
CONNEALY CONFIDENCE 0100
GMAR EXTRA W004

Act. BW	83
$M	+68
$W	+59
$B	+196
$C	+322

CED	BW	WW	YW	SC	Doc	Claw	Angle	PAP
-5	+5.3	+89	+156	+0.55	+31	+0.27	+0.28	+2.76

HP	Milk	Teat	UDDR	FL	$EN	CW	Marb	RE	FAT
+10.4	+16	+0.51	+0.46	+1.09	-34	+72	+0.99	+0.97	-0.024

CED	BW	WW	YW	DMI	YH	SC	DOC	HP	CEM	MILK	MW	MH	CW	MRB	RE	FAT	TND	CLW	ANGL	HS	PAP
88	94	8	11	87	70	59	10	62	59	97	27	36	18	9	32	30	85	9	10	23	78

This fall cow bull packs an elite growth performance into a balanced. package with higher carcass merit.

LOT 160 GMAR WRANGLER 026M

BD: 9/5/24 **Reg No: 21351869** **Tattoo: 026M**

U-2 COALITION 206C
S WRANGLER 830
S ERICA 6196

SOO LINE MOTIVE 9016
GMAR MOTIVE D093
GMAR ONWARD 7528

HF SYNDICATE 213Z
U2 ERELITE 109Z
S WHITLOCK 179
S ERICA 3441
HF KODIAK 5R
TLA BEAUTY 5R
CONNEALY ONWARD
GMAR SUDDEN IMPACT GAL 3628

Act. BW	80
$M	+60
$W	+65
$B	+142
$C	+244

CED	BW	WW	YW	SC	Doc	Claw	Angle	PAP
+6	+2.4	+76	+132	+1.05	+18	+0.35	+0.56	-1.99

HP	Milk	Teat	UDDR	FL	$EN	CW	Marb	RE	FAT
+11.7	+22	+0.54	+0.57	+1.08	-30	+62	+0.09	+1.15	-0.015

CED	BW	WW	YW	DMI	YH	SC	DOC	HP	CEM	MILK	MW	MH	CW	MRB	RE	FAT	TND	CLW	ANGL	HS	PAP
25	37	10	18	78	15	28	60	27	31	83	8	15	13	97	1	13	10	21	96	92	3

This Wrangler son sports an elite PAP EPD at a -1.96 (Top 4%) so he gives a high altitude rancher some security to keep daughters in the herd.

LOT 161 GMAR WRANGLER 050M

BD: 8/30/24 **Reg No: 21351856** **Tattoo: 050M**

U-2 COALITION 206C
S WRANGLER 830
S ERICA 6196

LINZ EXEMPLIFY 71124
GMAR EXEMPLIFY J272
GMAR PAYWEIGHT E072

HF SYNDICATE 213Z
U2 ERELITE 109Z
S WHITLOCK 179
S ERICA 3441
CONNEALY CONFIDENCE PLUS
M A R ERICA 1617
BASIN PAYWEIGHT 1682
GMAR SHEAR FORCE X019

Act. BW	70
$M	+76
$W	+80
$B	+180
$C	+309

CED	BW	WW	YW	SC	Doc	Claw	Angle	PAP
+13	+0.0	+70	+117	+0.77	+18	+0.58	+0.52	-2.34

HP	Milk	Teat	UDDR	FL	$EN	CW	Marb	RE	FAT
+9.3	+29	+0.79	+0.71	+1.10	-9	+64	+0.88	+0.94	+0.046

CED	BW	WW	YW	DMI	YH	SC	DOC	HP	CEM	MILK	MW	MH	CW	MRB	RE	FAT	TND	CLW	ANGL	HS	PAP
17	34	33	62	52	66	74	71	81	43	27	77	90	29	41	26	80	68	87	94	59	2

Heifer bull by Wrangler that is moderate framed and Top 3% on PAP EPD so he can go to the mountain with your heifers.

LOT 162 GMA RISEABOVE 14M

BD: 10/9/24 **Reg No: 21283557** **Tattoo: 14M**

HOFFMAN STAGECOACH 1908
STELLPFLUG HOFFMAN RISEABOVE
HOFFMAN 3210 RITA LADY 0256

BASIN PAYWEIGHT 1682
CAV LADY PAYWEIGHT 5608-7560
CAV LADY RESERVE 167-5608

TEHAMA TAHOE B767
BSG COUNTESS 1705 OF 028
BAR R JET BLACK 5063
HA RITO LADY 3839
BASIN PAYWEIGHT 006S
21AR O LASS 7017
V A R RESERVE 1111
R B LADY PARTY 167-305

Act. BW	ET
$M	+105
$W	+106
$B	+169
$C	+324

CED	BW	WW	YW	SC	Doc	Claw	Angle	PAP
+11	-0.3	+84	+144	+1.14	+35	+0.46	+0.44	+2.19

HP	Milk	Teat	UDDR	FL	$EN	CW	Marb	RE	FAT
+16.5	+41	+0.73	+0.55	+1.06	-30	+79	+0.56	+0.80	+0.016

CED	BW	WW	YW	DMI	YH	SC	DOC	HP	CEM	MILK	MW	MH	CW	MRB	RE	FAT	TND	CLW	ANGL	HS	PAP
30	39	11	25	95	46	35	1	1	50	2	45	53	6	77	45	73	55	23	20	8	81

For those looking for a group of full brothers to use on you heifers for some uniformity you will want to review these Rise Above sons from the GMAR/ Beartooth donor by Payweight. Seldom can you find a set of bulls this uniform with their combination of calving ease and growth.

LOT 163 GMA RISE ABOVE 03M

BD: 9/29/24 **Reg No: 21082154** **Tattoo: 04M**

CASINO BOMBER N33
LVVF TANKER 14
LVVF LEGEND 842

MAR INNOVATION 251
THM LADY INNOVATION 3189-680
RB LADY COMPLETE 890-3189

KM BROKEN BOW 002
CASINO ANNIE K48
V A R LEGEND 5019
LVVF BULLSEYE 1154
CONNEALY IMPRESSION
MAR FINAL KAHUNA 856
SUMMITCREST COMPLETE 1P55
R B LADY STANDARD 305-890

Act. BW	ET
$M	+63
$W	+62
$B	+195
$C	+316

CED	BW	WW	YW	SC	Doc	Claw	Angle	PAP
+0	+2.6	+73	+124	+2.29	+23	+0.45	+0.33	+3.80

HP	Milk	Teat	UDDR	FL	$EN	CW	Marb	RE	FAT
+10.9	+21	+0.62	+0.73	+1.01	-19	+70	+0.59	+1.36	-0.019

CED	BW	WW	YW	DMI	YH	SC	DOC	HP	CEM	MILK	MW	MH	CW	MRB	RE	FAT	TND	CLW	ANGL	HS	PAP
66	48	65	67	8	84	1	14	68	98	80	73	74	34	66	3	38	24	33	6	71	95

These Tanker sons from the GMAR/Weyerman donor give you a chance to put together brothers that excel for Ribeye data.

LOT 164 GMA TANKER 02M

BD: 9/27/24 **Reg No: 21069588** **Tattoo: 02M**

CASINO BOMBER N33
LVVF TANKER 14
LVVF LEGEND 842

MAR INNOVATION 251
THM LADY INNOVATION 3189-680
RB LADY COMPLETE 890-3189

KM BROKEN BOW 002
CASINO ANNIE K48
V A R LEGEND 5019
LVVF BULLSEYE 1154
CONNEALY IMPRESSION
MAR FINAL KAHUNA 856
SUMMITCREST COMPLETE 1P55
R B LADY STANDARD 305-890

Act. BW	ET
$M	+62
$W	+90
$B	+219
$C	+346

CED	BW	WW	YW	SC	Doc	Claw	Angle	PAP
+2	+1.1	+86	+147	+1.50	+22	+0.45	+0.37	+3.06

HP	Milk	Teat	UDDR	FL	$EN	CW	Marb	RE	FAT
+9.1	+27	+0.33	+0.40	+0.97	-24	+90	+0.83	+1.19	-0.003

CED	BW	WW	YW	DMI	YH	SC	DOC	HP	CEM	MILK	MW	MH	CW	MRB	RE	FAT	TND	CLW	ANGL	HS	PAP
71	26	39	58	49	53	19	25	89	92	53	70	75	11	34	21	62	40	22	10	89	87

A full brother to Lot 163 and 175, these bull are very consistent in their kind and data and will deliver pounds at the scale.

LOT 165 GMAR WRANGLER 031M

BD: 9/6/24 **Reg No: 21351880** **Tattoo: 031M**

U-2 COALITION 206C
S WRANGLER 830
S ERICA 6196

V A R RESERVE 1111
GMAR RESERVE C156
GMAR ALLIANCE 6049

HF SYNDICATE 213Z
U2 ERELITE 109Z
S WHITLOCK 179
S ERICA 3441
B/R NEW DAY 454
SANDPOINT BLACKBIRD 8809
KMK ALLIANCE 6595 I87
GMAR FORCE GAL 3092

Act. BW	71
$M	+79
$W	+57
$B	+129
$C	+246

CED	BW	WW	YW	SC	Doc	Claw	Angle	PAP
+11	+0.4	+59	+99	+0.30	+26	+0.38	+0.48	-2.51

HP	Milk	Teat	UDDR	FL	$EN	CW	Marb	RE	FAT
+12.8	+23	+0.45	+0.40	+1.12	-6	+37	+0.57	+0.82	-0.008

CED	BW	WW	YW	DMI	YH	SC	DOC	HP	CEM	MILK	MW	MH	CW	MRB	RE	FAT	TND	CLW	ANGL	HS	PAP
17	29	51	80	38	73	83	28	14	81	57	55	82	68	73	23	18	69	14	75	67	3

Heifer bull by Wrangler that can also go to the mountain with his Top 2% PAP EPD. You have to like the Wrangler cross on VAR Reserve 1111 for moderate balanced feminine females to retain.

LOT 166 GMAR WRANGLER 032M

BD: 9/1/24 **Reg No: 21351227** **Tattoo: 032M**

U-2 COALITION 206C
S WRANGLER 830
S ERICA 6196

BUBS SOUTHERN CHARM AA31
GMAR SOUTHERN CHARM G133
GMAR SIGNIFICANT A202

HF SYNDICATE 213Z
U2 ERELITE 109Z
S WHITLOCK 179
S ERICA 3441
SILVEIRAS CONVERSION 8064
HICKORY HILL ERICA 009
EXAR SIGNIFICANT 1769B
LAGRAND BLACKCAP 4594

Act. BW	70
$M	+80
$W	+75
$B	+160
$C	+288

CED	BW	WW	YW	SC	Doc	Claw	Angle	PAP
+8	+0.8	+66	+111	+0.15	+22	+0.51	+0.52	-0.37

HP	Milk	Teat	UDDR	FL	$EN	CW	Marb	RE	FAT
+8.9	+29	+0.50	+0.47	+1.13	-1	+58	+0.53	+1.04	+0.002

CED	BW	WW	YW	DMI	YH	SC	DOC	HP	CEM	MILK	MW	MH	CW	MRB	RE	FAT	TND	CLW	ANGL	HS	PAP
33	11	65	87	20	86	87	26	80	59	37	96	96	50	87	16	23	59	70	86	32	15

Another heifer bull from Wrangler used on Southern Charm cow with strong ribeye and low PAP.

LOT 167 GMAR FLAGSTONE 036M

BD: 9/8/24 **Reg No: 21351034** **Tattoo: 036M**

HOOVER NO DOUBT
BALDRIDGE FLAGSTONE F411
BALDRIDGE ISABEL Y69

CONNEALY SPUR
GMAR SPUR G334
GMAR CONFIDENCE B301

MOGCK BULLSEYE
MISS BLACKCAP ELLSTON J2
STYLES UPGRADE J59
BALDRIDGE ISABEL T935
CONNEALY STIMULUS 8419
JAZZA OF CONANGA 8594
CONNEALY CONFIDENCE 0100
GMAR SHEAR FORCE X137

Act. BW	77
$M	+110
$W	+73
$B	+154
$C	+310

CED	BW	WW	YW	SC	Doc	Claw	Angle	PAP
+6	+2.5	+70	+118	+1.57	+31	+0.31	+0.26	+2.33

HP	Milk	Teat	UDDR	FL	$EN	CW	Marb	RE	FAT
+13.8	+29	+0.67	+0.55	+1.12	-10	+52	+0.62	+0.88	-0.013

CED	BW	WW	YW	DMI	YH	SC	DOC	HP	CEM	MILK	MW	MH	CW	MRB	RE	FAT	TND	CLW	ANGL	HS	PAP
78	62	53	73	42	86	12	4	8	19	57	86	93	52	48	39	28	23	4	1	39	77

A keep the daughters' kind of bull as he is Top 1% of the Angus breed for $Maternal Index.

LOT 168 GMAR FLAGSTONE 027M

BD: 9/5/24 **Reg No: 21351047** **Tattoo: 027M**

HOOVER NO DOUBT
BALDRIDGE FLAGSTONE F411
BALDRIDGE ISABEL Y69

KG HIGH REGARD 2073
GMAR HIGH REGARD C154
GMAR RIGHT ANSWER A319

MOGCK BULLSEYE
MISS BLACKCAP ELLSTON J2
STYLES UPGRADE J59
BALDRIDGE ISABEL T935
GEIS BALOO 13'08
KG MISS WIX 0680
CONNEALY RIGHT ANSWER 746
GMAR IMAGE MAKER X306

Act. BW	81
$M	+90
$W	+50
$B	+131
$C	+260

CED	BW	WW	YW	SC	Doc	Claw	Angle	PAP
+8	+1.8	+63	+121	+1.89	+31	+0.29	+0.28	+4.19

HP	Milk	Teat	UDDR	FL	$EN	CW	Marb	RE	FAT
+11.9	+21	+0.72	+0.64	+1.11	-13	+48	+0.25	+0.72	+0.048

CED	BW	WW	YW	DMI	YH	SC	DOC	HP	CEM	MILK	MW	MH	CW	MRB	RE	FAT	TND	CLW	ANGL	HS	PAP
72	90	30	15	56	37	2	9	42	5	80	63	41	43	83	39	69	11	6	1	15	91

A Flagstone son with strong maternal traits and high scrotal data.

LOT 169 GMAR WRANGLER 012M

BD: 8/29/24 **Reg No: 21351855** **Tattoo: 012M**

U-2 COALITION 206C
S WRANGLER 830
S ERICA 6196

VARILEK LOADED 0038 32
GMAR LOADED K060
GMAR CONFIDENCE B358

HF SYNDICATE 213Z
U2 ERELITE 109Z
S WHITLOCK 179
S ERICA 3441
BALDRIDGE 38 SPECIAL
VARILEK PRIDE 6098 8002
CONNEALY CONFIDENCE 0100
GMAR GAME DAY Y003

Act. BW	72
$M	+70
$W	+67
$B	+163
$C	+281

CED	BW	WW	YW	SC	Doc	Claw	Angle	PAP
+11	+0.4	+73	+134	+1.29	+21	+0.33	+0.45	+0.41

HP	Milk	Teat	UDDR	FL	$EN	CW	Marb	RE	FAT
+10.9	+23	+0.40	+0.47	+1.10	-24	+68	+0.59	+0.79	+0.048

CED	BW	WW	YW	DMI	YH	SC	DOC	HP	CEM	MILK	MW	MH	CW	MRB	RE	FAT	TND	CLW	ANGL	HS	PAP
33	40	9	11	99	7	33	47	57	42	65	15	23	3	52	5	69	9	15	59	54	27

A heifer bull from Wrangler that is moderate framed on standing on some good bone to give you calves from your heifers with some substance.

LOT 170 GMAR WRANGLER 003M

BD: 8/26/24 **Reg No: 21351865** **Tattoo: 003M**

U-2 COALITION 206C
S WRANGLER 830
S ERICA 6196

CONNEALY COMRADE 1385
GMAR COMRADE E771
GMAR SIGNIFICANT B437

HF SYNDICATE 213Z
U2 ERELITE 109Z
S WHITLOCK 179
S ERICA 3441
CONNEALY CONSENSUS 7229
HAPPY GEE OF CONANGA 919
EXAR SIGNIFICANT 1769B
GMAR DR J W119

Act. BW	65
$M	+77
$W	+56
$B	+110
$C	+220

CED	BW	WW	YW	SC	Doc	Claw	Angle	PAP
+13	-2.3	+50	+87	-0.28	+25	+0.45	+0.45	-0.37

HP	Milk	Teat	UDDR	FL	$EN	CW	Marb	RE	FAT
+9.5	+25	+0.28	+0.35	+1.11	+11	+35	+0.08	+0.74	-0.001

CED	BW	WW	YW	DMI	YH	SC	DOC	HP	CEM	MILK	MW	MH	CW	MRB	RE	FAT	TND	CLW	ANGL	HS	PAP
15	4	96	95	10	98	100	43	39	93	72	99	97	94	96	25	18	75	17	19	34	22

A S Wrangler 830 son that is "sleep all night" heifer bull and negative on his PAP EPD from a daughter of long-time Select Sires calving ease specialist Connealy Comrade.

LOT 171 GMA RISEABOVE 15M

BD: 10/12/24 **Reg No: 21283560** **Tattoo: 15M**

HOFFMAN STAGECOACH 1908
STELLPFLUG HOFFMAN RISEABOVE
HOFFMAN 3210 RITA LADY 0256

BASIN PAYWEIGHT 1682
CAV LADY PAYWEIGHT 5608-7560
CAV LADY RESERVE 167-5608

TEHAMA TAHOE B767
BSG COUNTESS 1705 OF 028
BAR R JET BLACK 5063
HA RITO LADY 3839
BASIN PAYWEIGHT 006S
21AR O LASS 7017
V A R RESERVE 1111
R B LADY PARTY 167-305

Act. BW	80
$M	+95
$W	+98
$B	+153
$C	+293

CED	BW	WW	YW	SC	Doc	Claw	Angle	PAP
+8	+1.5	+83	+137	+0.69	+24	+0.56	+0.40	+4.00

HP	Milk	Teat	UDDR	FL	$EN	CW	Marb	RE	FAT
+16.9	+36	+0.74	+0.62	+1.08	-28	+74	+0.40	+0.43	+0.032

CED	BW	WW	YW	DMI	YH	SC	DOC	HP	CEM	MILK	MW	MH	CW	MRB	RE	FAT	TND	CLW	ANGL	HS	PAP
12	19	31	79	47	73	77	3	2	90	10	63	66	32	58	84	88	62	36	3	12	96

A big ribbed high volume Rise Above son of GMAR/Beartooth Payweight donor that features elite Top 1% heifer pregnancy EPD and elite Top 4% $Maternal Index.

LOT 172 GMAR FLAGSTONE 053M

BD: 9/2/24 **Reg No: 21351280** **Tattoo: 053M**

HOOVER NO DOUBT
BALDRIDGE FLAGSTONE F411
BALDRIDGE ISABEL Y69

LINZ EXEMPLIFY 71124
GMAR EXEMPLIFY J735
GMAR UPWARD Y135

MOGCK BULLSEYE
MISS BLACKCAP ELLSTON J2
STYLES UPGRADE J59
BALDRIDGE ISABEL T935
CONNEALY CONFIDENCE PLUS
M A R ERICA 1617
SITZ UPWARD 307R
GMAR DATELINE 2009

Act. BW	72
$M	+79
$W	+88
$B	+228
$C	+375

CED	BW	WW	YW	SC	Doc	Claw	Angle	PAP
+1	+2.0	+86	+149	+0.77	+32	+0.44	+0.33	+2.34

HP	Milk	Teat	UDDR	FL	$EN	CW	Marb	RE	FAT
+6.7	+28	+0.77	+0.68	+1.11	-28	+91	+0.94	+1.15	-0.063

CED	BW	WW	YW	DMI	YH	SC	DOC	HP	CEM	MILK	MW	MH	CW	MRB	RE	FAT	TND	CLW	ANGL	HS	PAP
64	25	17	30	80	32	57	17	97	12	54	47	50	5	18	8	2	34	36	6	67	75

Big growth EPDs with a Top 2% Carcass Weight EPD. Plenty of pounds here with a Top 1% $Feedlot Index. His EPDs fulfill his Flagstone x Exemplify pedigree.

LOT 173 GMAR WRANGLER 042M

BD: 9/10/24 **Reg No: 21351857** **Tattoo: 042M**

U-2 COALITION 206C
S WRANGLER 830
S ERICA 6196

FF EZ MONEY D217
GMAR EZ MONEY J208
GMAR PAYWEIGHT E764

HF SYNDICATE 213Z
U2 ERELITE 109Z
S WHITLOCK 179
S ERICA 3441
KR DINERO
JF SHOSHONE W42
BASIN PAYWEIGHT 1682
GMAR FINAL ANSWER A118

Act. BW	74
$M	+74
$W	+77
$B	+137
$C	+252

CED	BW	WW	YW	SC	Doc	Claw	Angle	PAP
+11	+0.0	+76	+119	+0.03	+27	+0.43	+0.55	-0.57

HP	Milk	Teat	UDDR	FL	$EN	CW	Marb	RE	FAT
+7.7	+21	+0.76	+0.69	+1.12	-15	+58	+0.19	+0.91	+0

CED	BW	WW	YW	DMI	YH	SC	DOC	HP	CEM	MILK	MW	MH	CW	MRB	RE	FAT	TND	CLW	ANGL	HS	PAP
1	3	40	97	24	97	97	7	89	25	81	76	92	55	84	16	27	92	19	81	34	12

Another heifer bull by Wrangler that is also good on his PAP EPD.

LOT 174 GMAR WRANGLER 024M

BD: 9/2/24 **Reg No: 21351854** **Tattoo: 024M**

U-2 COALITION 206C
S WRANGLER 830
S ERICA 6196

BALDRIDGE FLAGSTONE F411
GMAR FLAGSTONE K217
GMAR SOUTHERN CHARM G439

HF SYNDICATE 213Z
U2 ERELITE 109Z
S WHITLOCK 179
S ERICA 3441
HOOVER NO DOUBT
BALDRIDGE ISABEL Y69
BUBS SOUTHERN CHARM AA31
GMAR ACTIVE DUTY C245

Act. BW	81
$M	+87
$W	+70
$B	+147
$C	+278

CED	BW	WW	YW	SC	Doc	Claw	Angle	PAP
+3	+3.3	+77	+128	+0.22	+25	+0.28	+0.42	+0.71

HP	Milk	Teat	UDDR	FL	$EN	CW	Marb	RE	FAT
+11.8	+23	+0.60	+0.59	+1.08	-16	+65	+0.23	+0.98	-0.022

CED	BW	WW	YW	DMI	YH	SC	DOC	HP	CEM	MILK	MW	MH	CW	MRB	RE	FAT	TND	CLW	ANGL	HS	PAP
40	55	13	46	90	66	89	47	39	55	68	49	75	17	94	5	5	38	5	42	57	30

Wrangler x Flagstone with a generations deep GMAR cow family pedigree that confirms his high $Maternal Index and he shows his RE EPD in his top.

LOT 175 GMA TANKER 022M

BD: 9/2/24 **Reg No: 21263024** **Tattoo: 022M**

CASINO BOMBER N33
LVVF TANKER 14
LVVF LEGEND 842

MAR INNOVATION 251
THM LADY INNOVATION 3189-680
RB LADY COMPLETE 890-3189

KM BROKEN BOW 002
CASINO ANNIE K48
V A R LEGEND 5019
LVVF BULLSEYE 1154
CONNEALY IMPRESSION
MAR FINAL KAHUNA 856
SUMMITCREST COMPLETE 1P55
R B LADY STANDARD 305-890

Act. BW	ET
$M	+60
$W	+81
$B	+209
$C	+331

CED	BW	WW	YW	SC	Doc	Claw	Angle	PAP
+8	+0.4	+82	+147	+1.14	+24	+0.56	+0.44	+2.43

HP	Milk	Teat	UDDR	FL	$EN	CW	Marb	RE	FAT
+11.8	+28	+0.43	+0.66	+1.10	-42	+81	+0.85	+1.19	-0.048

CED	BW	WW	YW	DMI	YH	SC	DOC	HP	CEM	MILK	MW	MH	CW	MRB	RE	FAT	TND	CLW	ANGL	HS	PAP
44	12	27	29	73	18	51	20	51	68	37	25	31	12	25	9	9	22	75	36	28	86

A long-bodied larger framed Tanker son from a GMAR/Weyerman donor that was featured in last years Gold Nugget female sale.

Update 701x with the latest health records

LOT 176 GMAR FLAGSTONE 056M

BD: 9/6/24 **Reg No: 21351317** **Tattoo: 056M**

HOOVER NO DOUBT
BALDRIDGE FLAGSTONE F411
BALDRIDGE ISABEL Y69

CROUCH OPPORTUNITY 7357
GMAR OPPORTUNITY 027H
GMAR IMPRESSIVE C501

MOGCK BULLSEYE
MISS BLACKCAP ELLSTON J2
STYLES UPGRADE J59
BALDRIDGE ISABEL T935
FREYS OPPORTUNITY 148A
BAF LADY IDENTITY 02-357
MOHNEN IMPRESSIVE 1093
GMAR IN FOCUS Y329

Act. BW	87
$M	+60
$W	+43
$B	+161
$C	+269

CED	BW	WW	YW	SC	Doc	Claw	Angle	PAP
+3	+3.1	+72	+132	+0.87	+28	+0.38	+0.31	+1.74

HP	Milk	Teat	UDDR	FL	$EN	CW	Marb	RE	FAT
+8.7	+12	+0.56	+0.63	+1.10	-16	+54	+0.78	+0.30	+0.018

CED	BW	WW	YW	DMI	YH	SC	DOC	HP	CEM	MILK	MW	MH	CW	MRB	RE	FAT	TND	CLW	ANGL	HS	PAP
79	80	28	17	63	57	38	4	89	58	100	50	39	34	39	88	50	80	20	9	54	53

A Flagstone son that will give you some length and performance in your calves.

LOT 177 GMAR THREE RIVERS 062M

BD: 9/16/24 **Reg No: 21352406** **Tattoo: 062M**

ELLINGSON THREE RIVERS 0065
VERMILION THREE RIVERS K662
VERMILION LASS 8284

SITZ STELLAR 726D
GMAR STELLAR K668
GMAR SOUTHERN CHARM H154

ELLINGSON THREE RIVERS 8062
EA EMBLYNETTE 6383
VERMILION PLAY MAKER C458
VERMILION LASS 3403
MOHNEN SUBSTANTIAL 272
SITZ PRIDE 200B
BUBS SOUTHERN CHARM AA31
GMAR UPWARD A181

Act. BW	71
$M	+65
$W	+85
$B	+199
$C	+323

CED	BW	WW	YW	SC	Doc	Claw	Angle	PAP
+3	+2.8	+84	+156	+1.39	+22	+0.27	+0.27	+1.38

HP	Milk	Teat	UDDR	FL	$EN	CW	Marb	RE	FAT
+8.2	+35	+0.28	+0.23	+1.08	-40	+91	+0.74	+0.88	+0.064

CED	BW	WW	YW	DMI	YH	SC	DOC	HP	CEM	MILK	MW	MH	CW	MRB	RE	FAT	TND	CLW	ANGL	HS	PAP
77	88	15	3	97	9	20	18	95	45	5	24	14	2	23	53	93	36	2	1	49	56

A moderate framed Vermillion Three Rivers son from a Sitz Stellar dam and features powerful growth EPDs with elite foot score and carcass weight EPDs.

LOT 178 GMA RISEABOVE 11M

BD: 10/6/24 **Reg No:** 21283554 **Tattoo:** 11M

HOFFMAN STAGECOACH 1908
STELLPFLUG HOFFMAN RISEABOVE
HOFFMAN 3210 RITA LADY 0256

BASIN PAYWEIGHT 1682
CAV LADY PAYWEIGHT 5608-7560
CAV LADY RESERVE 167-5608

TEHAMA TAHOE B767
BSG COUNTESS 1705 OF 028
BAR R JET BLACK 5063
HA RITO LADY 3839
BASIN PAYWEIGHT 006S
21AR O LASS 7017
V A R RESERVE 1111
R B LADY PARTY 167-305

Act. BW	ET
$M	+91
$W	+101
$B	+142
$C	+275

CED	BW	WW	YW	SC	Doc	Claw	Angle	PAP
+7	+2.5	+98	+158	+1.23	+26	+0.54	+0.44	+4.46

HP	Milk	Teat	UDDR	FL	$EN	CW	Marb	RE	FAT
+16.3	+27	+0.58	+0.65	+1.05	-34	+72	+0.29	+0.85	-0.001

CED	BW	WW	YW	DMI	YH	SC	DOC	HP	CEM	MILK	MW	MH	CW	MRB	RE	FAT	TND	CLW	ANGL	HS	PAP
31	39	6	44	81	67	53	7	1	93	48	42	62	24	92	24	27	61	43	9	15	99

Another of the stout Rise Above sons from the GMAR/Beartooth donor that brings the incredible WW EPD of +97 along with elite EPDs for HP (heifer pregnancy) $Maternal and $Weaning. He has what MT cowmen are looking for.

LOT 179 GMA RISEABOVE 12M

BD: 10/7/24 **Reg No:** 21283555 **Tattoo:** 12M

HOFFMAN STAGECOACH 1908
STELLPFLUG HOFFMAN RISEABOVE
HOFFMAN 3210 RITA LADY 0256

BASIN PAYWEIGHT 1682
CAV LADY PAYWEIGHT 5608-7560
CAV LADY RESERVE 167-5608

TEHAMA TAHOE B767
BSG COUNTESS 1705 OF 028
BAR R JET BLACK 5063
HA RITO LADY 3839
BASIN PAYWEIGHT 006S
21AR O LASS 7017
V A R RESERVE 1111
R B LADY PARTY 167-305

Act. BW	73
$M	+82
$W	+75
$B	+182
$C	+318

CED	BW	WW	YW	SC	Doc	Claw	Angle	PAP
+5	+2.2	+80	+135	+0.67	+26	+0.38	+0.44	+3.38

HP	Milk	Teat	UDDR	FL	$EN	CW	Marb	RE	FAT
+13.7	+23	+0.68	+0.70	+1.01	-24	+69	+0.88	+1.03	+0.026

CED	BW	WW	YW	DMI	YH	SC	DOC	HP	CEM	MILK	MW	MH	CW	MRB	RE	FAT	TND	CLW	ANGL	HS	PAP
67	62	24	54	80	95	77	1	10	52	64	45	71	18	38	19	83	52	2	16	46	93

Full brother to Lot 178 that addresses many of the same traits for building cow herds that his brother does. A moderate framed bull with lots of dimension to him.

LOT 180 GMA RISEABOVE 13M

BD: 10/7/24 **Reg No:** 21283556 **Tattoo:** 13M

HOFFMAN STAGECOACH 1908
STELLPFLUG HOFFMAN RISEABOVE
HOFFMAN 3210 RITA LADY 0256

BASIN PAYWEIGHT 1682
CAV LADY PAYWEIGHT 5608-7560
CAV LADY RESERVE 167-5608

TEHAMA TAHOE B767
BSG COUNTESS 1705 OF 028
BAR R JET BLACK 5063
HA RITO LADY 3839
BASIN PAYWEIGHT 006S
21AR O LASS 7017
V A R RESERVE 1111
R B LADY PARTY 167-305

Act. BW	83
$M	+107
$W	+95
$B	+157
$C	+311

CED	BW	WW	YW	SC	Doc	Claw	Angle	PAP
+5	+3.0	+94	+153	+0.91	+24	+0.47	+0.42	+5.63

HP	Milk	Teat	UDDR	FL	$EN	CW	Marb	RE	FAT
+16.9	+25	+0.63	+0.52	+1.07	-20	+65	+0.69	+0.74	+0.003

CED	BW	WW	YW	DMI	YH	SC	DOC	HP	CEM	MILK	MW	MH	CW	MRB	RE	FAT	TND	CLW	ANGL	HS	PAP
46	61	10	49	74	88	64	4	2	87	67	62	85	34	44	49	58	77	8	9	56	100

A third full brother that is thick and stout with moderate frame size and gets into a rare combination of Top 3% WW, Top 1% $Maternal Index, Top 3% $Weaning Index – pounds to sell and heifers to keep works for cow outfits.

LOT 181 GMAR LOAD UP 064M

BD: 9/20/24 **Reg No:** 21352407 **Tattoo:** 064M

KW OVERLOAD 6223
SCHAACK LOAD UP 0256
SCHAACK MISS WIX 815

SITZ STELLAR 726D
GMAR STELLAR H650
GMAR BONUS F755

PLATTEMERE WEIGH UP K360
KW 3137 CONSENSUS 7229 3033
V A R LEGEND 5019
MISS WIX 0175 OF MC CUMER
MOHNEN SUBSTANTIAL 272
SITZ PRIDE 200B
BASIN BONUS 4345
GMAR COMRADE D765

Act. BW	90
$M	+71
$W	+81
$B	+150
$C	+266

CED	BW	WW	YW	SC	Doc	Claw	Angle	PAP
+8	+0.0	+75	+132	-0.38	+22	+0.43	+0.46	+2.33

HP	Milk	Teat	UDDR	FL	$EN	CW	Marb	RE	FAT
+13.4	+31	+0.40	+0.38	+1.08	-30	+65	+0.39	+0.65	+0.050

CED	BW	WW	YW	DMI	YH	SC	DOC	HP	CEM	MILK	MW	MH	CW	MRB	RE	FAT	TND	CLW	ANGL	HS	PAP
25	6	49	52	78	58	96	40	21	22	31	49	63	21	68	26	90	74	41	74	60	53

Shows his sires muscle expression with balance soundness and depth. Several proven strong female sires throughout his pedigree.

LOT 182 GMAR LOAD UP 075M

BD: 10/2/24 **Reg No:** 21351337 **Tattoo:** 075M

KW OVERLOAD 6223
SCHAACK LOAD UP 0256
SCHAACK MISS WIX 815

FF EZ MONEY D217
GMAR EZ MONEY J206
GMAR GUINNESS E313

PLATTEMERE WEIGH UP K360
KW 3137 CONSENSUS 7229 3033
V A R LEGEND 5019
MISS WIX 0175 OF MC CUMER
KR DINERO
JF SHOSHONE W42
CONNEALY GUINNESS
GMAR IMPRESSIVE C744

Act. BW	87
$M	+97
$W	+101
$B	+131
$C	+267

CED	BW	WW	YW	SC	Doc	Claw	Angle	PAP
+11	-0.3	+78	+140	+0.64	+28	+0.45	+0.44	+2.36

HP	Milk	Teat	UDDR	FL	$EN	CW	Marb	RE	FAT
+13.7	+43	+0.34	+0.32	+1.11	-22	+64	+0.26	+0.83	-0.009

CED	BW	WW	YW	DMI	YH	SC	DOC	HP	CEM	MILK	MW	MH	CW	MRB	RE	FAT	TND	CLW	ANGL	HS	PAP
43	43	18	13	100	15	66	43	14	16	1	42	45	10	77	20	38	78	32	30	19	59

A Schaack Load Up son that is a heifer bull with elite maternal EPDs.

LOT 183 GMAR THREE RIVERS A62M

BD: 9/16/24 **Reg No:** 21352411 **Tattoo:** A62M

ELLINGSON THREE RIVERS 0065
VERMILION THREE RIVERS K662
VERMILION LASS 8284

SITZ STELLAR 726D
GMAR STELLAR K668
GMAR SOUTHERN CHARM H154

ELLINGSON THREE RIVERS 8062
EA EMBLYNETTE 6383
VERMILION PLAY MAKER C458
VERMILION LASS 3403
MOHNEN SUBSTANTIAL 272
SITZ PRIDE 200B
BUBS SOUTHERN CHARM AA31
GMAR UPWARD A181

Act. BW	62
$M	+69
$W	+73
$B	+181
$C	+304

CED	BW	WW	YW	SC	Doc	Claw	Angle	PAP
+2	+3.4	+81	+144	+0.80	+23	+0.11	+0.26	+1.68

HP	Milk	Teat	UDDR	FL	$EN	CW	Marb	RE	FAT
+9.4	+30	+0.44	+0.27	+1.12	-44	+78	+0.74	+0.78	+0.039

CED	BW	WW	YW	DMI	YH	SC	DOC	HP	CEM	MILK	MW	MH	CW	MRB	RE	FAT	TND	CLW	ANGL	HS	PAP
63	62	35	24	87	20	46	15	91	7	16	19	16	6	47	37	62	14	1	1	73	63

A Vermillion Three Rivers from a Stellar cow with more frame and high growth.

LOT 184 GMAR COALITION 067M

BD: 9/26/24 **Reg No: 21352408** **Tattoo: 067M**

U-2 COALITION 206C
KA COALITION2038
KA CAPITALIST 022

GMAR SUPER DUTY C279
GMAR SUPER DUTY G205
GMAR NEW DESIGN W232

HF SYNDICATE 213Z
U2 ERELITE 109Z
LD CAPITALIST 316
KA BLACK GRANITE 762
R B ACTIVE DUTY 010
GMAR IMAGE MAKER X306
SITZ NEW DESIGN 458N
GMAR NEW LEVEL 6262

Act. BW	78
$M	+71
$W	+89
$B	+157
$C	+275

CED	BW	WW	YW	SC	Doc	Claw	Angle	PAP
+13	-1.5	+68	+123	+0.67	+26	+0.48	+0.43	-0.42

HP	Milk	Teat	UDDR	FL	$EN	CW	Marb	RE	FAT
+9.1	+41	+0.62	+0.50	+1.04	-21	+60	+0.45	+1.11	+0.011

CED	BW	WW	YW	DMI	YH	SC	DOC	HP	CEM	MILK	MW	MH	CW	MRB	RE	FAT	TND	CLW	ANGL	HS	PAP
8	12	29	45	54	34	50	25	79	43	3	62	81	16	91	9	62	39	39	23	25	12

This heifer bull beats some normal antagonisms with elite calving ease and elite Ribeye at the same time. He brings along a -.45 PAP EPD.

LOT 185 GMAR LOAD UP 069M

BD: 9/26/24 **Reg No: 21351039** **Tattoo: 069M**

KW OVERLOAD 6223
SCHAACK LOAD UP 0256
SCHAACK MISS WIX 815

BUBS SOUTHERN CHARM AA31
GMAR SOUTHERN CHARM G078
GMAR FOUNDATION B059

PLATTEMERE WEIGH UP K360
KW 3137 CONSENSUS 7229 3033
V A R LEGEND 5019
MISS WIX 0175 OF MC CUMER
SILVEIRAS CONVERSION 8064
HICKORY HILL ERICA 009
MUSGRAVE FOUNDATION
JVC ALTUNE OF CONANGA 803

Act. BW	83
$M	+77
$W	+73
$B	+131
$C	+247

CED	BW	WW	YW	SC	Doc	Claw	Angle	PAP
+5	+1.2	+74	+133	+0.47	+29	+0.41	+0.49	+4.96

HP	Milk	Teat	UDDR	FL	$EN	CW	Marb	RE	FAT
+14.3	+25	+0.32	+0.18	+1.01	-17	+53	+0.28	+0.84	+0.029

CED	BW	WW	YW	DMI	YH	SC	DOC	HP	CEM	MILK	MW	MH	CW	MRB	RE	FAT	TND	CLW	ANGL	HS	PAP
71	41	30	17	68	70	60	9	9	37	79	45	61	28	85	16	73	97	15	63	50	94

A moderate framed balance bull with a Bubs Southern Charm dam.

LOT 186 GMAR COALITION 070M

BD: 9/26/24 **Reg No: 21352409** **Tattoo: 070M**

U-2 COALITION 206C
KA COALITION2038
KA CAPITALIST 022

BASIN PAYWEIGHT 1682
GMAR PAYWEIGHT G315
SD LADY 4040 W

HF SYNDICATE 213Z
U2 ERELITE 109Z
LD CAPITALIST 316
KA BLACK GRANITE 762
BASIN PAYWEIGHT 006S
21AR O LASS 7017
EXAR DENVER 2002B
R B LADY 7125-2933

Act. BW	87
$M	+90
$W	+66
$B	+118
$C	+243

CED	BW	WW	YW	SC	Doc	Claw	Angle	PAP
+7	+1.7	+63	+110	+1.23	+31	+0.39	+0.40	+1.08

HP	Milk	Teat	UDDR	FL	$EN	CW	Marb	RE	FAT
+10.0	+27	+0.49	+0.48	+1.13	-3	+31	+0.51	+0.65	+0.008

CED	BW	WW	YW	DMI	YH	SC	DOC	HP	CEM	MILK	MW	MH	CW	MRB	RE	FAT	TND	CLW	ANGL	HS	PAP
62	35	57	76	15	97	19	5	60	13	60	81	85	76	71	37	37	9	12	25	78	53

Candidate to give you moderate framed high maternal daughters for replacements.

LOT 187 GMAR FLAGSTONE 041M

BD: 9/8/24 **Reg No: 21351228** **Tattoo: 041M**

HOOVER NO DOUBT
BALDRIDGE FLAGSTONE F411
BALDRIDGE ISABEL Y69

S A V REGARD 4863
PINE COULEE LASS D20
PINE COULEE LASS W47

MOGCK BULLSEYE
MISS BLACKCAP ELLSTON J2
STYLES UPGRADE J59
BALDRIDGE ISABEL T935
S A V RESOURCE 1441
S A V BLACKCAP MAY 5530
S A V NET WORTH 4200
PINE COULEE LASS R53

Act. BW	83
$M	+52
$W	+60
$B	+152
$C	+249

CED	BW	WW	YW	SC	Doc	Claw	Angle	PAP
-3	+4.9	+76	+137	+1.55	+26	+0.23	+0.34	+1.78

HP	Milk	Teat	UDDR	FL	$EN	CW	Marb	RE	FAT
+9.6	+28	+0.39	+0.52	+0.95	-35	+67	+0.27	+1.04	-0.031

CED	BW	WW	YW	DMI	YH	SC	DOC	HP	CEM	MILK	MW	MH	CW	MRB	RE	FAT	TND	CLW	ANGL	HS	PAP
91	96	11	11	91	15	16	5	70	75	22	21	18	9	69	13	22	21	1	6	72	70

This cow bull combines Baldridge and Schaff pedigrees so you should see some stout steer calves.

LOT 188 GMAR FLAGSTONE 005M

BD: 8/27/24 **Reg No: 21351032** **Tattoo: 005M**

HOOVER NO DOUBT
BALDRIDGE FLAGSTONE F411
BALDRIDGE ISABEL Y69

MARCYS SCALE CRUSHER
GMAR SCALE CRUSHER K438
SD LADY 4040 W

MOGCK BULLSEYE
MISS BLACKCAP ELLSTON J2
STYLES UPGRADE J59
BALDRIDGE ISABEL T935
SITZ UPWARD 307R
MARCYS ERICA 393
EXAR DENVER 2002B
R B LADY 7125-2933

Act. BW	74
$M	+80
$W	+62
$B	+183
$C	+317

CED	BW	WW	YW	SC	Doc	Claw	Angle	PAP
+4	+3.1	+74	+133	+0.94	+25	+0.32	+0.27	+3.10

HP	Milk	Teat	UDDR	FL	$EN	CW	Marb	RE	FAT
+9.7	+23	+0.63	+0.61	+1.09	-22	+64	+0.92	+0.87	-0.001

CED	BW	WW	YW	DMI	YH	SC	DOC	HP	CEM	MILK	MW	MH	CW	MRB	RE	FAT	TND	CLW	ANGL	HS	PAP
41	54	24	31	66	79	31	29	70	10	76	51	45	25	17	31	34	27	3	3	64	88

A balanced data bull with the balance in kind as well.

LOT 189 GMAR WRANGLER 009M

BD: 8/28/24 **Reg No: 21351877** **Tattoo: 009M**

U-2 COALITION 206C
S WRANGLER 830
S ERICA 6196

R B ACTIVE DUTY 010
GMAR ACTIVE DUTY C317
GMAR UPWARD Z231

HF SYNDICATE 213Z
U2 ERELITE 109Z
S WHITLOCK 179
S ERICA 3441
LCC NEW STANDARD
B A LADY 6807 305
SITZ UPWARD 307R
GMAR MERGER 2052

Act. BW	72
$M	+80
$W	+52
$B	+113
$C	+227

CED	BW	WW	YW	SC	Doc	Claw	Angle	PAP
+15	-1.5	+43	+70	-0.11	+18	+0.36	+0.40	-3.84

HP	Milk	Teat	UDDR	FL	$EN	CW	Marb	RE	FAT
+8.8	+26	+0.71	+0.69	+1.03	+18	+26	+0.32	+0.87	-0.002

CED	BW	WW	YW	DMI	YH	SC	DOC	HP	CEM	MILK	MW	MH	CW	MRB	RE	FAT	TND	CLW	ANGL	HS	PAP
1	2	98	99	10	100	97	66	88	69	39	98	99	95	80	10	30	18	12	28	48	1

Another “sleep all night” heifer bull by Wrangler that is also a “no worries” PAP EPD at -3.77 or Top 1% of the breed for that EPD.

LOT 190 GMAR FLAGSTONE 059M

BD: 9/8/24 **Reg No: 21351036** **Tattoo: 059M**

HOOVER NO DOUBT
BALDRIDGE FLAGSTONE F411
BALDRIDGE ISABEL Y69

GMAR INNOVATION 9304
GMAR INNOVATOR K228
GMAR SUPER DUTY G350

MOGCK BULLSEYE
MISS BLACKCAP ELLSTON J2
STYLES UPGRADE J59
BALDRIDGE ISABEL T935
MAR INNOVATION 251
CAV LADY IDENTITY 202-4202
GMAR SUPER DUTY C279
GMAR UPWARD X164

Act. BW	88
$M	+79
$W	+58
$B	+174
$C	+305

CED	BW	WW	YW	SC	Doc	Claw	Angle	PAP
-4	+4.4	+81	+142	+0.62	+32	+0.37	+0.29	+0.12

HP	Milk	Teat	UDDR	FL	$EN	CW	Marb	RE	FAT
+13.2	+18	+0.67	+0.86	+1.05	-27	+63	+0.65	+0.83	-0.022

CED	BW	WW	YW	DMI	YH	SC	DOC	HP	CEM	MILK	MW	MH	CW	MRB	RE	FAT	TND	CLW	ANGL	HS	PAP
70	59	51	60	24	80	69	4	27	19	95	73	82	51	37	44	35	34	7	2	20	26

A moderate framed Flagstone son that still has strong growth numbers, pounds to sell with cows to keep.

LOT 191 GMAR LOAD UP 063M

BD: 9/20/24 **Reg No: 21351037** **Tattoo: 063M**

KW OVERLOAD 6223
SCHAACK LOAD UP 0256
SCHAACK MISS WIX 815

CONNEALY CONFIDENCE 0100
GMAR CONFIDENCE C456
GMAR EXTRA W004

PLATTEMERE WEIGH UP K360
KW 3137 CONSENSUS 7229 3033
V A R LEGEND 5019
MISS WIX 0175 OF MC CUMER
CONNEALY TOBIN
BECKA GALA OF CONANGA 8281
NICHOLS EXTRA K205
SINCLAIR LADY 5ET1 4465

Act. BW	81
$M	+84
$W	+84
$B	+113
$C	+231

CED	BW	WW	YW	SC	Doc	Claw	Angle	PAP
+11	+0.4	+78	+117	-0.14	+15	+0.39	+0.29	+0.06

HP	Milk	Teat	UDDR	FL	$EN	CW	Marb	RE	FAT
+11.2	+23	+0.46	+0.36	+1.04	-13	+41	+0.52	+0.37	+0.026

CED	BW	WW	YW	DMI	YH	SC	DOC	HP	CEM	MILK	MW	MH	CW	MRB	RE	FAT	TND	CLW	ANGL	HS	PAP
12	19	37	96	16	97	88	88	35	10	72	66	93	88	36	94	93	98	8	1	12	17

Heifer bull that is deep ribbed bull with some capacity and highly maternal pedigree.

LOT 192 GMAR LOAD UP 068M

BD: 9/26/24 **Reg No: 21351038** **Tattoo: 068M**

KW OVERLOAD 6223
SCHAACK LOAD UP 0256
SCHAACK MISS WIX 815

V A R RESERVE 1111
GMAR RESERVE C178
GMAR PASSWORD W410

PLATTEMERE WEIGH UP K360
KW 3137 CONSENSUS 7229 3033
V A R LEGEND 5019
MISS WIX 0175 OF MC CUMER
B/R NEW DAY 454
SANDPOINT BLACKBIRD 8809
BOYD PASSWORD 6077
GMAR NEW DESIGN 5156

Act. BW	83
$M	+88
$W	+71
$B	+108
$C	+228

CED	BW	WW	YW	SC	Doc	Claw	Angle	PAP
+3	+2.8	+72	+121	+0.23	+25	+0.38	+0.39	+2.94

HP	Milk	Teat	UDDR	FL	$EN	CW	Marb	RE	FAT
+13.4	+25	+0.35	+0.19	+1.08	-6	+41	+0.39	+0.45	+0.004

CED	BW	WW	YW	DMI	YH	SC	DOC	HP	CEM	MILK	MW	MH	CW	MRB	RE	FAT	TND	CLW	ANGL	HS	PAP
87	59	21	34	91	89	89	26	28	93	62	52	88	38	66	53	79	81	11	16	79	66

Another high Heifer Pregnancy and high $Maternal Index bull.

LOT 193 GMAR LOAD UP 084M

BD: 9/22/24 **Reg No: 21351339** **Tattoo: 084M**

KW OVERLOAD 6223
SCHAACK LOAD UP 0256
SCHAACK MISS WIX 815

S WHITLOCK 179
GMAR WHITLOCK H198
GMAR CONFIDENCE B223

PLATTEMERE WEIGH UP K360
KW 3137 CONSENSUS 7229 3033
V A R LEGEND 5019
MISS WIX 0175 OF MC CUMER
S CHISUM 6175
S PRIDE ANNA 709
CONNEALY CONFIDENCE 0100
GMAR ALLIANCE X079

Act. BW	85
$M	+96
$W	+87
$B	+137
$C	+274

CED	BW	WW	YW	SC	Doc	Claw	Angle	PAP
+6	+0.5	+75	+130	-0.07	+27	+0.52	+0.45	+0.69

HP	Milk	Teat	UDDR	FL	$EN	CW	Marb	RE	FAT
+14.3	+30	+0.44	+0.40	+1.05	-6	+60	+0.56	+0.33	+0.089

CED	BW	WW	YW	DMI	YH	SC	DOC	HP	CEM	MILK	MW	MH	CW	MRB	RE	FAT	TND	CLW	ANGL	HS	PAP
63	31	32	37	94	54	83	16	11	26	47	73	89	29	57	91	100	71	42	39	26	22

Heifer bull with balanced growth and high maternal traits.

LOT 194 RAR JAMESON 4066

BD: 4/15/24 **Reg No: 21009833** **Tattoo: 4066**

BASIN DEPOSIT 6249
BASIN JAMESON 1076
BASIN JOY 9140

V A R POWER PLAY 7018
VINTAGE ISABEL 9356
BALDRIDGE ISABEL C221

BASIN ADVANCE 3134
BASIN LUCY 4288
EXAR MONUMENTAL 6056B
BASIN JOY 5367
BASIN PAYWEIGHT 1682
SANDPOINT BLACKBIRD 8809
BALDRIDGE XPAND X743
BALDRIDGE ISABEL Y69

Act. BW	73
$M	+55
$W	+107
$B	+218
$C	+338

CED	BW	WW	YW	SC	Doc	Claw	Angle	PAP
+3	+3.3	+108	+181	+1.51	+25	+0.47	+0.49	+2.17

HP	Milk	Teat	UDDR	FL	$EN	CW	Marb	RE	FAT
+7.8	+31	+0.55	+0.52	+1.03	-58	+87	+1.62	+0.83	+0.002

CED	BW	WW	YW	DMI	YH	SC	DOC	HP	CEM	MILK	MW	MH	CW	MRB	RE	FAT	TND	CLW	ANGL	HS	PAP
80	72	1	1	100	20	12	6	95	20	26	1	8	1	2	18	50	54	52	61	78	65

This Jameson high performance son lead-off coming 2 bull is a full brother to Rooney heifer 4095 that is the #1 female in the Angus breed for WW & YW EPD. He had two full brothers in the fall 2025 Vintage Angus sale that sold for $30,000 and $25,000. His full sister at Vintage last fall was a $90,000 heifer calf. Herd bull kind. Elite performance and Elite Marbling in one package! His dam is a true Power Cow by VAR Power Play the Rooney herd bull owned jointly with Vintage.

LOT 195 RAR JAMESON 4078

BD: 4/17/24 **Reg No: 21009859** **Tattoo: 4078**

BASIN DEPOSIT 6249
BASIN JAMESON 1076
BASIN JOY 9140

V A R GENERATION 2100
44 LUCY 6483
44 LUCY 4775

BASIN ADVANCE 3134
BASIN LUCY 4288
EXAR MONUMENTAL 6056B
BASIN JOY 5367
CONNEALY CONSENSUS 7229
SANDPOINT BLACKBIRD 8809
V A R DISCOVERY 2240
DA ES RO LUCY 11209

Act. BW	71
$M	+84
$W	+106
$B	+221
$C	+371

CED	BW	WW	YW	SC	Doc	Claw	Angle	PAP
+9	+1.9	+95	+157	+0.89	+15	+0.48	+0.40	+2.02

HP	Milk	Teat	UDDR	FL	$EN	CW	Marb	RE	FAT
+10.8	+33	+0.46	+0.45	+1.11	-31	+85	+1.55	+1.07	+0.033

CED	BW	WW	YW	DMI	YH	SC	DOC	HP	CEM	MILK	MW	MH	CW	MRB	RE	FAT	TND	CLW	ANGL	HS	PAP
22	46	23	47	92	35	11	91	62	62	45	67	66	20	3	8	52	67	42	18	43	58

Another Jameson son from another Vintage/Rooney jointly owned donor that has had numerous high selling sons and daughters in the Vintage program. This bull again features elite growth with elite CW, Marbling, and RE and adds in an $85 $Maternal Index. He has brothers by Rawhide in this sale.

LOT 196 RAR JAMESON 4074

BD: 4/16/24 Reg No: 21009849 Tattoo: 4074

BASIN DEPOSIT 6249
BASIN JAMESON 1076
BASIN JOY 9140

CONNEALY DOC NEAL
VERMILION BLACKBIRD 7469
VERMILION BLACKBIRD 5233

BASIN ADVANCE 3134
BASIN LUCY 4288
EXAR MONUMENTAL 6056B
BASIN JOY 5367
PA FULL POWER 1208
POPPY OF CONANGA 765
CONNEALY COUNTDOWN
VERMILION BLACKBIRD 0335

Act. BW	74
$M	+84
$W	+88
$B	+180
$C	+317

CED	BW	WW	YW	SC	Doc	Claw	Angle	PAP
+8	+1.9	+94	+156	+0.94	+24	+0.37	+0.44	+2.03

HP	Milk	Teat	UDDR	FL	$EN	CW	Marb	RE	FAT
+11.9	+20	+0.88	+0.82	+1.03	-30	+70	+1.26	+0.80	+0.026

CED	BW	WW	YW	DMI	YH	SC	DOC	HP	CEM	MILK	MW	MH	CW	MRB	RE	FAT	TND	CLW	ANGL	HS	PAP
27	31	14	37	99	45	41	9	65	78	94	38	72	29	12	17	49	87	22	35	54	73

This Jameson son comes from a Vermilion donor cow and brings strong growth, carcass, and maternal value in one package.

LOT 197 RAR JAMESON 4073

BD: 4/16/24 Reg No: 21009848 Tattoo: 4073

BASIN DEPOSIT 6249
BASIN JAMESON 1076
BASIN JOY 9140

CONNEALY DOC NEAL
VERMILION BLACKBIRD 7469
VERMILION BLACKBIRD 5233

BASIN ADVANCE 3134
BASIN LUCY 4288
EXAR MONUMENTAL 6056B
BASIN JOY 5367
PA FULL POWER 1208
POPPY OF CONANGA 765
CONNEALY COUNTDOWN
VERMILION BLACKBIRD 0335

Act. BW	77
$M	+104
$W	+113
$B	+186
$C	+345

CED	BW	WW	YW	SC	Doc	Claw	Angle	PAP
+7	+1.4	+88	+131	+0.24	+5	+0.33	+0.44	+2.49

HP	Milk	Teat	UDDR	FL	$EN	CW	Marb	RE	FAT
+12.0	+35	+0.71	+0.65	+1.04	-7	+71	+1.37	+0.90	+0.062

CED	BW	WW	YW	DMI	YH	SC	DOC	HP	CEM	MILK	MW	MH	CW	MRB	RE	FAT	TND	CLW	ANGL	HS	PAP
30	37	19	96	84	52	64	93	65	68	12	92	96	29	1	26	95	98	7	47	50	68

A full brother to Lot 196 from the Vermilion embryos we purchased and features a “full magazine” of bullets with growth, carcass, and 105Maternal Index.

LOT 198 RAR JAMESON 4051

BD: 4/11/24 Reg No: 21009845 Tattoo: 4051

BASIN DEPOSIT 6249
BASIN JAMESON 1076
BASIN JOY 9140

CONNEALY DOC NEAL
VERMILION BLACKBIRD 7469
VERMILION BLACKBIRD 5233

BASIN ADVANCE 3134
BASIN LUCY 4288
EXAR MONUMENTAL 6056B
BASIN JOY 5367
PA FULL POWER 1208
POPPY OF CONANGA 765
CONNEALY COUNTDOWN
VERMILION BLACKBIRD 0335

Act. BW	83
$M	+89
$W	+93
$B	+172
$C	+312

CED	BW	WW	YW	SC	Doc	Claw	Angle	PAP
+4	+4.4	+102	+156	+0.88	+26	+0.40	+0.38	+2.55

HP	Milk	Teat	UDDR	FL	$EN	CW	Marb	RE	FAT
+12.0	+22	+0.60	+0.76	+1.06	-34	+64	+1.22	+1.05	+0.016

CED	BW	WW	YW	DMI	YH	SC	DOC	HP	CEM	MILK	MW	MH	CW	MRB	RE	FAT	TND	CLW	ANGL	HS	PAP
77	87	5	57	91	45	31	24	50	90	91	40	44	27	5	10	60	47	22	9	14	76

Full brother # 3 to Lot 196 & 197 that carries on the full package of profitability traits. You can pick and chose your preference or send brothers to the pasture for a uniform calf crop that will mash the scales.

LOT 199 RAR JAMESON 4079

BD: 4/17/24 Reg No: 21013819 Tattoo: 4079

BASIN DEPOSIT 6249
BASIN JAMESON 1076
BASIN JOY 9140

V A R GENERATION 2100
44 LUCY 6483
44 LUCY 4775

BASIN ADVANCE 3134
BASIN LUCY 4288
EXAR MONUMENTAL 6056B
BASIN JOY 5367
CONNEALY CONSENSUS 7229
SANDPOINT BLACKBIRD 8809
V A R DISCOVERY 2240
DA ES RO LUCY 11209

Act. BW 80
$M +89
$W +103
$B +174
$C +315

CED	BW	WW	YW	SC	Doc	Claw	Angle	PAP
+4	+2.8	+106	+169	+1.69	+23	+0.46	+0.39	+3.32

HP	Milk	Teat	UDDR	FL	$EN	CW	Marb	RE	FAT
+13.4	+23	+0.69	+0.68	+1.03	-37	+76	+1.18	+0.75	+0.028

CED	BW	WW	YW	DMI	YH	SC	DOC	HP	CEM	MILK	MW	MH	CW	MRB	RE	FAT	TND	CLW	ANGL	HS	PAP
82	85	4	19	97	29	19	32	14	77	89	32	28	40	18	56	45	78	29	12	46	70

Full brother to Lot 195 that again bring high performance coupled with high maternal and profitable carcass merit. Their dam was a feature ½ interest cow in a past Vintage Angus sale and her dam is one of the most prolific cows, ever, in the 44 Farms herd.

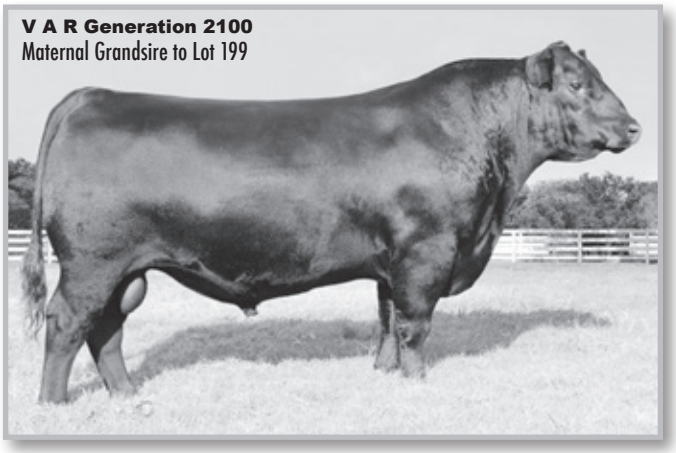

LOT 200 RAR COMMERCE 4150

BD: 4/27/24 Reg No: 21008683 Tattoo: 4150

G A R SUNBEAM
CONNEALY COMMERCE
AVIRA OF CONANGA 814R

HUWA UNDISCLOSED 8045
RAR UNDISCLOSED 1764
VINTAGE BLACKBIRD 7499

G A R SUNRISE
G A R INGENUITY 3132
CONNEALY CADE
AVIE OF CONANGA 624P
HUWA FULL DISCLOSURE
G A R PROPHET 2193
TEX PLAYBOOK 5437
V A R BLACKBIRD 3374

Act. BW 74
$M +75
$W +113
$B +196
$C +329

CED	BW	WW	YW	SC	Doc	Claw	Angle	PAP
+9	+1.7	+96	+164	+1.61	+13	+0.47	+0.43	+2.35

HP	Milk	Teat	UDDR	FL	$EN	CW	Marb	RE	FAT
+10.4	+39	+0.44	+0.39	+0.99	-34	+83	+1.13	+1.11	+0.046

CED	BW	WW	YW	DMI	YH	SC	DOC	HP	CEM	MILK	MW	MH	CW	MRB	RE	FAT	TND	CLW	ANGL	HS	PAP
65	65	4	10	88	64	27	97	44	20	5	59	60	5	17	2	52	95	47	51	28	76

A moderate, stout, big-ribbed Connealy Commerce son with good calving ease and powerful growth coupled with strong milk and strong carcass merit. Cowmen will like this set of Commerce sons for their capacity and moderate frame.

LOT 201 RAR COMMERCE M009

BD: 4/10/24 Reg No: 20984470 Tattoo: M009

G A R SUNBEAM
CONNEALY COMMERCE
AVIRA OF CONANGA 814R

SITZ STELLAR 726D
SITZ EVERELDA ENTENSE 1360
SITZ EVERELDA ENTENSE 4037

G A R SUNRISE
G A R INGENUITY 3132
CONNEALY CADE
AVIE OF CONANGA 624P
MOHNEN SUBSTANTIAL 272
SITZ PRIDE 200B
SITZ LOGO 12964
SITZ EVERELDA ENTENSE 3150

Act. BW 83
$M +87
$W +90
$B +153
$C +285

CED	BW	WW	YW	SC	Doc	Claw	Angle	PAP
+12	+1.6	+98	+173	+1.53	+24	+0.30	+0.32	-1.78

HP	Milk	Teat	UDDR	FL	$EN	CW	Marb	RE	FAT
+11.8	+21	+0.62	+0.67	+1.10	-41	+72	+0.73	+1.01	+0.076

CED	BW	WW	YW	DMI	YH	SC	DOC	HP	CEM	MILK	MW	MH	CW	MRB	RE	FAT	TND	CLW	ANGL	HS	PAP
8	42	6	1	100	64	14	55	33	24	59	13	70	15	62	4	56	57	5	3	1	3

A calving ease son of Commerce from the top-selling female of the 2021 NILE sale and prolific producer with elite PAP EPD and elite foot scores. She has lots of sons in this sale and will have in future sales. This bull was born at Walden, CO then moved to the Camas Ranch and thrives in every environment. He is -1.77 on PAP EPD.

LOT 202 RAR COMMERCE M015

BD: 4/12/24 Reg No: 20984474 Tattoo: M015

G A R SUNBEAM
CONNEALY COMMERCE
AVIRA OF CONANGA 814R
SITZ STELLAR 726D
SITZ EVERELDA ENTENSE 1360
SITZ EVERELDA ENTENSE 4037

G A R SUNRISE
G A R INGENUITY 3132
CONNEALY CADE
AVIE OF CONANGA 624P
MOHNEN SUBSTANTIAL 272
SITZ PRIDE 200B
SITZ LOGO 12964
SITZ EVERELDA ENTENSE 3150

Act. BW	85
$M	+83
$W	+91
$B	+172
$C	+306

CED	BW	WW	YW	SC	Doc	Claw	Angle	PAP
+11	+1.2	+95	+160	+1.73	+12	+0.41	+0.44	-0.87

HP	Milk	Teat	UDDR	FL	$EN	CW	Marb	RE	FAT
+14.4	+21	+0.62	+0.72	+1.10	-36	+71	+0.93	+0.93	+0.038

CED	BW	WW	YW	DMI	YH	SC	DOC	HP	CEM	MILK	MW	MH	CW	MRB	RE	FAT	TND	CLW	ANGL	HS	PAP
28	52	6	15	83	97	25	98	5	47	83	40	88	21	41	3	31	42	13	30	2	11

Full brother to Lot 201 with the same calving ease, elite WW, low PAP and strong maternal. These kind are hard to find and then have them fit tough environments with moderate frame and lots of body.

LOT 203 RAR COMMERCE 4049

BD: 4/11/24 Reg No: 21008670 Tattoo: 4049

G A R SUNBEAM
CONNEALY COMMERCE
AVIRA OF CONANGA 814R
HUWA FULL DISCLOSURE
RAR FULL DISCLOSURE 2637
RAR POWER PLAY 0191

G A R SUNRISE
G A R INGENUITY 3132
CONNEALY CADE
AVIE OF CONANGA 624P
V A R DISCOVERY 2240
SJH CONSENSUS OF 9360 2705
V A R POWER PLAY 7018
WOODSIDE RITA 6587 OF 1885

Act. BW	70
$M	+67
$W	+74
$B	+180
$C	+300

CED	BW	WW	YW	SC	Doc	Claw	Angle	PAP
+14	+1.1	+82	+148	+1.24	+8	+0.55	+0.48	-0.31

HP	Milk	Teat	UDDR	FL	$EN	CW	Marb	RE	FAT
+13.6	+22	+0.59	+0.67	+1.09	-31	+65	+0.89	+1.02	+0.023

CED	BW	WW	YW	DMI	YH	SC	DOC	HP	CEM	MILK	MW	MH	CW	MRB	RE	FAT	TND	CLW	ANGL	HS	PAP
15	42	40	17	56	88	59	98	9	44	75	46	72	41	52	5	34	56	69	24	20	23

Another Commerce son from a cow with two generations of Rooney herd bulls stacked up with Full Disclosure and Power Play. 14 CED heifer bull with high Heifer Pregnancy and low PAP.

LOT 204 RAR RELENTLESS 4097

BD: 4/20/24 Reg No: 21006297 Tattoo: 4097

CONNEALY CONFIDENCE PLUS
RAR RELENTLESS 1747
RAR FULL DISCLOSURE 8024
SYDGEN ENHANCE
RAR ENHANCE 1741
EXAR BLACKCAP 7027

CONNEALY CONFIDENCE 0100
ELBANNA OF CONANGA 1209
HUWA FULL DISCLOSURE
G A R SURE FIRE 1984
SYDGEN EXCEED 3223
SYDGEN RITA 2618
V A R GENERATION 2100
EXAR BLACKCAP 9384

Act. BW	85
$M	+100
$W	+102
$B	+182
$C	+336

CED	BW	WW	YW	SC	Doc	Claw	Angle	PAP
+7	+2.0	+93	+150	+1.19	+26	+0.41	+0.40	+1.11

HP	Milk	Teat	UDDR	FL	$EN	CW	Marb	RE	FAT
+13.3	+29	+0.60	+0.61	+1.07	-25	+67	+0.99	+1.34	+0.009

CED	BW	WW	YW	DMI	YH	SC	DOC	HP	CEM	MILK	MW	MH	CW	MRB	RE	FAT	TND	CLW	ANGL	HS	PAP
27	43	18	61	32	83	32	56	19	21	42	79	94	29	10	2	27	84	12	13	2	40

A stout moderate bull by a sire Rooney raised and sold to Schaack Ranch in SD that is making his mark. Study the powerful growth numbers in this bull with Top 3% RE EPD and 103Maternal Index, Top 2% and Top 1% $Weaning Index.

LOT 205 RAR RELENTLESS 4117

BD: 4/22/24 Reg No: 21006307 Tattoo: 4117

CONNEALY CONFIDENCE PLUS
RAR RELENTLESS 1747
RAR FULL DISCLOSURE 8024
V A R POWER PLAY 7018
RAR POWER PLAY 0062
DEER VALLEY RITA 6672

CONNEALY CONFIDENCE 0100
ELBANNA OF CONANGA 1209
HUWA FULL DISCLOSURE
G A R SURE FIRE 1984
BASIN PAYWEIGHT 1682
SANDPOINT BLACKBIRD 8809
WR JOURNEY-1X74
SJH COMPLETE OF 6108 1537

Act. BW	80
$M	+75
$W	+87
$B	+197
$C	+331

CED	BW	WW	YW	SC	Doc	Claw	Angle	PAP
+2	+3.3	+86	+151	+1.16	+33	+0.52	+0.53	-0.71

HP	Milk	Teat	UDDR	FL	$EN	CW	Marb	RE	FAT
+12.2	+32	+0.44	+0.42	+1.04	-31	+79	+0.99	+1.02	+0.038

CED	BW	WW	YW	DMI	YH	SC	DOC	HP	CEM	MILK	MW	MH	CW	MRB	RE	FAT	TND	CLW	ANGL	HS	PAP
71	80	14	15	90	39	29	4	33	5	32	39	48	13	12	19	79	52	72	79	55	12

Another RAR Relentless son from a daughter of herd sire Power Play that portrays the balance of multi-traits we strive for.

LOT 206 RAR REVOLUTION 4089

BD: 4/19/24 Reg No: 21006337 Tattoo: 4089

SYDGEN ENHANCE
RAR REVOLUTION 8148
WOODSIDE RITA 6569 OF 5F56
HUWA FULL DISCLOSURE
RAR FULL DISCLOSURE 8142
2 BAR PAYWEIGHT 7246

SYDGEN EXCEED 3223
SYDGEN RITA 2618
V A R DISCOVERY 2240
RITA 5F56 OF 1198 FD
V A R DISCOVERY 2240
SJH CONSENSUS OF 9360 2705
BASIN PAYWEIGHT 1682
2 BAR TEN X 3466

Act. BW	77
$M	+74
$W	+76
$B	+185
$C	+314

CED	BW	WW	YW	SC	Doc	Claw	Angle	PAP
+14	-1.8	+73	+136	+0.86	+27	+0.63	+0.52	+4.52

HP	Milk	Teat	UDDR	FL	$EN	CW	Marb	RE	FAT
+11.5	+26	+0.35	+0.48	+1.16	-20	+63	+1.11	+0.88	+0.051

CED	BW	WW	YW	DMI	YH	SC	DOC	HP	CEM	MILK	MW	MH	CW	MRB	RE	FAT	TND	CLW	ANGL	HS	PAP
32	24	55	16	87	87	80	19	41	42	72	85	88	30	11	26	87	43	91	62	33	91

Heifer bull that also brings calving ease maternal and is sired by widely used RAR Revolution 8148 that topped the 2020 Rooney sale to Grimmius Cattle at $87,000.

LOT 207 RAR RAWHIDE 4047

BD: 4/11/24 **Reg No: 21008699** **Tattoo: 4047**

POSS MAVERICK
POSS RAWHIDE
POSS BLUEBLOOD 6502
SITZ STELLAR 726D
SITZ EVERELDA ENTENSE 1360
SITZ EVERELDA ENTENSE 4037

BASIN PAYWEIGHT 1682
POSS PRIDE 5163
POSS EASY IMPACT 0119
POSS BLUEBLOOD 920
MOHNEN SUBSTANTIAL 272
SITZ PRIDE 200B
SITZ LOGO 12964
SITZ EVERELDA ENTENSE 3150

Act. BW	79
$M	+105
$W	+96
$B	+169
$C	+324

CED	BW	WW	YW	SC	Doc	Claw	Angle	PAP
+7	-0.2	+87	+150	+1.53	+25	+0.34	+0.34	-2.00

HP	Milk	Teat	UDDR	FL	$EN	CW	Marb	RE	FAT
+15.1	+30	+0.70	+0.75	+1.19	-32	+67	+0.79	+0.88	+0.047

CED	BW	WW	YW	DMI	YH	SC	DOC	HP	CEM	MILK	MW	MH	CW	MRB	RE	FAT	TND	CLW	ANGL	HS	PAP
35	9	22	18	68	83	14	52	4	68	26	32	73	16	57	11	38	45	1	2	15	4

The Sitz Everelda 1360 cow shows up again with Poss Rawhide sons this time and you find calving ease bull with plenty of grow, elite heifer pregnancy, and a special PAP EPD of -2.05 and a Top1% on $Materna Index of 107Maternal. Deep wide and moderate.

LOT 208 RAR RAWHIDE 4048

BD: 4/11/24 **Reg No: 21008700** **Tattoo: 4048**

POSS MAVERICK
POSS RAWHIDE
POSS BLUEBLOOD 6502
SITZ STELLAR 726D
SITZ EVERELDA ENTENSE 1360
SITZ EVERELDA ENTENSE 4037

BASIN PAYWEIGHT 1682
POSS PRIDE 5163
POSS EASY IMPACT 0119
POSS BLUEBLOOD 920
MOHNEN SUBSTANTIAL 272
SITZ PRIDE 200B
SITZ LOGO 12964
SITZ EVERELDA ENTENSE 3150

Act. BW	74
$M	+87
$W	+90
$B	+145
$C	+275

CED	BW	WW	YW	SC	Doc	Claw	Angle	PAP
+7	-0.3	+79	+133	+0.56	+23	+0.59	+0.45	-1.73

HP	Milk	Teat	UDDR	FL	$EN	CW	Marb	RE	FAT
+11.9	+26	+0.41	+0.52	+1.19	-8	+50	+0.56	+0.97	+0.043

CED	BW	WW	YW	DMI	YH	SC	DOC	HP	CEM	MILK	MW	MH	CW	MRB	RE	FAT	TND	CLW	ANGL	HS	PAP
44	15	55	50	12	100	70	36	21	100	53	94	100	70	52	16	62	5	75	45	72	5

A full brother to Lot 207, that is calving ease and so much more with this big-bodied bull with high maternal data and low PAP EPD of -1.77 EPD.

LOT 209 RAR RAWHIDE 4062

BD: 4/14/24 **Reg No: 21008702** **Tattoo: 4062**

POSS MAVERICK
POSS RAWHIDE
POSS BLUEBLOOD 6502
SITZ STELLAR 726D
SITZ EVERELDA ENTENSE 1360
SITZ EVERELDA ENTENSE 4037

BASIN PAYWEIGHT 1682
POSS PRIDE 5163
POSS EASY IMPACT 0119
POSS BLUEBLOOD 920
MOHNEN SUBSTANTIAL 272
SITZ PRIDE 200B
SITZ LOGO 12964
SITZ EVERELDA ENTENSE 3150

Act. BW	82
$M	+84
$W	+89
$B	+141
$C	+267

CED	BW	WW	YW	SC	Doc	Claw	Angle	PAP
+8	+0.0	+81	+140	+1.63	+30	+0.49	+0.42	-2.97

HP	Milk	Teat	UDDR	FL	$EN	CW	Marb	RE	FAT
+12.3	+29	+0.77	+0.78	+1.10	-28	+54	+0.67	+0.73	+0.039

CED	BW	WW	YW	DMI	YH	SC	DOC	HP	CEM	MILK	MW	MH	CW	MRB	RE	FAT	TND	CLW	ANGL	HS	PAP
8	2	47	40	28	98	16	5	30	89	22	59	97	59	66	39	61	12	50	30	70	1

A third full brother to Lot 207 & 208 and as you would expect calving ease with top 20% growth numbers and elite PAP EPD of -2.99 or Top 1% in that trait. The consistency of the dam across all sires used has been an important contribution to the Rooney calf crops.

LOT 210 RAR RAWHIDE 4085

BD: 4/19/24 **Reg No: 21008608** **Tattoo: 4085**

POSS MAVERICK
POSS RAWHIDE
POSS BLUEBLOOD 6502
EXAR GURU 8719B
EZAR RITA 1077
EZAR RITA 7477

BASIN PAYWEIGHT 1682
POSS PRIDE 5163
POSS EASY IMPACT 0119
POSS BLUEBLOOD 920
EXAR MONUMENTAL 6056B
EXAR BLACKCAP 9384
TEX PLAYBOOK 5437
DSA TEN X 1022 1433

Act. BW	78
$M	+68
$W	+85
$B	+159
$C	+274

CED	BW	WW	YW	SC	Doc	Claw	Angle	PAP
+7	+2.7	+88	+136	+0.27	+28	+0.59	+0.49	-1.12

HP	Milk	Teat	UDDR	FL	$EN	CW	Marb	RE	FAT
+10.1	+21	+0.58	+0.64	+0.96	-23	+55	+0.90	+0.91	-0.020

CED	BW	WW	YW	DMI	YH	SC	DOC	HP	CEM	MILK	MW	MH	CW	MRB	RE	FAT	TND	CLW	ANGL	HS	PAP
29	49	9	57	26	73	73	13	65	24	75	30	63	53	29	47	46	76	78	71	99	11

A Rawhide son from another stalwart donor that was acquired to make progeny that excel in PAP EPDs. This bull like his sisters and progeny from multiple sires gives us performance and a useful kind with performance and low EPD as 4085 is a – 1.26 PAP EPD. This donor also brings a strong carcass merit profile. This donor will be represented with progeny over next several sales from multiple sires.

Sitz Stellar 726D
Maternal Grandsire to Lot 211

LOT 211 RAR RAWHIDE M011

BD: 4/10/24 **Reg No: 20984471** **Tattoo: M011**

POSS MAVERICK
POSS RAWHIDE
POSS BLUEBLOOD 6502
SITZ STELLAR 726D
SITZ EVERELDA ENTENSE 1360
SITZ EVERELDA ENTENSE 4037

BASIN PAYWEIGHT 1682
POSS PRIDE 5163
POSS EASY IMPACT 0119
POSS BLUEBLOOD 920
MOHNEN SUBSTANTIAL 272
SITZ PRIDE 200B
SITZ LOGO 12964
SITZ EVERELDA ENTENSE 3150

Act. BW	71
$M	+80
$W	+88
$B	+177
$C	+310

CED	BW	WW	YW	SC	Doc	Claw	Angle	PAP
+8	+0.1	+84	+147	+0.91	+22	+0.54	+0.46	-0.62

HP	Milk	Teat	UDDR	FL	$EN	CW	Marb	RE	FAT
+13.4	+27	+0.76	+0.92	+1.15	-30	+67	+1.08	+0.58	+0.095

CED	BW	WW	YW	DMI	YH	SC	DOC	HP	CEM	MILK	MW	MH	CW	MRB	RE	FAT	TND	CLW	ANGL	HS	PAP
35	30	9	7	76	26	51	49	10	99	54	22	37	14	26	35	92	20	47	35	41	18

A full brother to Lots 208,209,210 that is calving, high growth, low PAP, high maternal with over a +1.00 for Marbling all in a moderate, stout, good moving wide-bodied package.

LOT 212 RAR FOUNDATION 4032

BD: 4/8/24 **Reg No: 21014185** **Tattoo: 4032**

SG SALVATION
FHCC FOUNDATION 1558
WOODLAND BLACKCAP LADY 84
G A R HOME TOWN
RAR HOME TOWN 2613
RAR POWER PLAY 0070

BALDRIDGE ALTERNATIVE E125
MGR JP RITA 7037
G A R SURE FIRE
BASIN BLACKCAP LADY 0172
G A R ASHLAND
CHAIR ROCK SURE FIRE 6095
V A R POWER PLAY 7018
WOODSIDE RITA 6J26 OF 12E9

Act. BW	ET
$M	+100
$W	+84
$B	+231
$C	+400

CED	BW	WW	YW	SC	Doc	Claw	Angle	PAP
+18	-2.0	+76	+131	+1.01	+24	+0.32	+0.41	-0.12

HP	Milk	Teat	UDDR	FL	$EN	CW	Marb	RE	FAT
+12.7	+25	+0.79	+0.75	+1.01	-10	+66	+1.74	+1.07	-0.003

CED	BW	WW	YW	DMI	YH	SC	DOC	HP	CEM	MILK	MW	MH	CW	MRB	RE	FAT	TND	CLW	ANGL	HS	PAP
3	13	54	35	21	87	50	14	24	12	73	68	79	26	2	13	15	72	2	25	45	29

Heifer bull with 17 CED negative BW, HIGH marbling with strong Ribeye and still $103 $Maternal Index, AND minus on PAP EPD. Our FHCC Foundation yearling heifers were one of the top two sire groups for breed-up from A.I.

LOT 213 RAR FOUNDATION 4128

BD: 4/24/24 **Reg No: 21166980** **Tattoo: 4128**

SG SALVATION
FHCC FOUNDATION 1558
WOODLAND BLACKCAP LADY 84
HUWA FULL DISCLOSURE
RAR FULL DISCLOSURE 1619
PF BLACKBIRD 6139 OF EF

BALDRIDGE ALTERNATIVE E125
MGR JP RITA 7037
G A R SURE FIRE
BASIN BLACKCAP LADY 0172
V A R DISCOVERY 2240
SJH CONSENSUS OF 9360 2705
G A R SUNRISE
WILKS BLACKBIRD 4049

Act. BW	76
$M	+88
$W	+80
$B	+219
$C	+372

CED	BW	WW	YW	SC	Doc	Claw	Angle	PAP
+9	+0.4	+82	+151	+0.62	+18	+0.46	+0.48	-0.25

HP	Milk	Teat	UDDR	FL	$EN	CW	Marb	RE	FAT
+12.0	+23	+0.66	+0.67	+1.15	-19	+75	+1.30	+0.90	+0.018

CED	BW	WW	YW	DMI	YH	SC	DOC	HP	CEM	MILK	MW	MH	CW	MRB	RE	FAT	TND	CLW	ANGL	HS	PAP
9	11	38	7	63	81	54	44	52	22	75	65	88	27	5	18	48	30	43	51	2	18

Heifer bull with a granddam that was the top-selling open heifer in a former Fort Worth Stars of Texas sale. This mating on Foundation delivered high Marbling with high maternal and a Top 2$ for $Combination at $380 $C.

LOT 214 RAR FOUNDATION 4140

BD: 4/26/24 **Reg No: 21014246** **Tattoo: 4140**

SG SALVATION
FHCC FOUNDATION 1558
WOODLAND BLACKCAP LADY 84
HUWA FULL DISCLOSURE
RAR FULL DISCLOSURE 1610
WOODSIDE RITA 6J30 OF 12E9

BALDRIDGE ALTERNATIVE E125
MGR JP RITA 7037
G A R SURE FIRE
BASIN BLACKCAP LADY 0172
V A R DISCOVERY 2240
SJH CONSENSUS OF 9360 2705
QUAKER HILL RAMPAGE 0A36
RITA 12E9 OF 5F56 RITO 5M2

Act. BW	71
$M	+58
$W	+81
$B	+255
$C	+389

CED	BW	WW	YW	SC	Doc	Claw	Angle	PAP
+12	-0.6	+80	+156	+0.66	+23	+0.46	+0.41	+3.89

HP	Milk	Teat	UDDR	FL	$EN	CW	Marb	RE	FAT
+13.6	+33	+0.60	+0.63	+1.03	-52	+91	+1.44	+1.25	-0.001

CED	BW	WW	YW	DMI	YH	SC	DOC	HP	CEM	MILK	MW	MH	CW	MRB	RE	FAT	TND	CLW	ANGL	HS	PAP
18	11	42	3	95	70	65	23	30	21	35	7	20	3	4	3	16	35	55	15	18	91

Heifer bull by FHCC Foundation that has that “curve bender” spread of birth to growth with strong HP, CEM, Milk and a carcass weight, marbling, and ribeye combination that is hard to match which contributes to a Top 1% $Combination of 392C.

LOT 215 RAR FOUNDATION 4141

BD: 4/26/24 **Reg No: 21014247** **Tattoo: 4141**

SG SALVATION
FHCC FOUNDATION 1558
WOODLAND BLACKCAP LADY 84
HUWA FULL DISCLOSURE
RAR FULL DISCLOSURE 0123
G A R SUNRISE N836

BALDRIDGE ALTERNATIVE E125
MGR JP RITA 7037
G A R SURE FIRE
BASIN BLACKCAP LADY 0172
V A R DISCOVERY 2240
SJH CONSENSUS OF 9360 2705
G A R SUNRISE
G A R PREDICTION 762

Act. BW	75
$M	+101
$W	+87
$B	+198
$C	+358

CED	BW	WW	YW	SC	Doc	Claw	Angle	PAP
+12	+0.3	+73	+117	+0.63	+20	+0.50	+0.60	+0.73

HP	Milk	Teat	UDDR	FL	$EN	CW	Marb	RE	FAT
+14.5	+30	+0.47	+0.43	+1.17	-3	+63	+1.39	+0.47	+0.004

CED	BW	WW	YW	DMI	YH	SC	DOC	HP	CEM	MILK	MW	MH	CW	MRB	RE	FAT	TND	CLW	ANGL	HS	PAP
9	26	55	81	8	79	79	71	11	6	35	93	87	44	13	65	16	45	66	93	25	37

Foundation heifer bull with elite $Maternal Index of 103M and it is now wonder when we look at the heifer pregnancy, calving ease maternal, moderate frame. Then we add high marbling to that combination.

LOT 216 RAR FOUNDATION 4169

BD: 5/2/24 **Reg No: 21014251** **Tattoo: 4169**

SG SALVATION
FHCC FOUNDATION 1558
WOODLAND BLACKCAP LADY 84
HUWA FULL DISCLOSURE
RAR FULL DISCLOSURE 0155
G A R SUNRISE N836

BALDRIDGE ALTERNATIVE E125
MGR JP RITA 7037
G A R SURE FIRE
BASIN BLACKCAP LADY 0172
V A R DISCOVERY 2240
SJH CONSENSUS OF 9360 2705
G A R SUNRISE
G A R PREDICTION 762

Act. BW	71
$M	+85
$W	+68
$B	+198
$C	+342

CED	BW	WW	YW	SC	Doc	Claw	Angle	PAP
+9	+1.0	+74	+129	+0.93	+30	+0.40	+0.40	+1.87

HP	Milk	Teat	UDDR	FL	$EN	CW	Marb	RE	FAT
+14.7	+22	+0.38	+0.43	+1.14	-25	+60	+1.31	+0.73	-0.020

CED	BW	WW	YW	DMI	YH	SC	DOC	HP	CEM	MILK	MW	MH	CW	MRB	RE	FAT	TND	CLW	ANGL	HS	PAP
41	83	48	23	51	87	41	6	8	7	82	29	70	58	12	29	16	45	22	9	24	52

Another of the Foundation sons with length, balance of kind and data, with strong maternal and marbling.

LOT 217 RAR FOUNDATION 4173

BD: 5/5/24 **Reg No: 21014374** **Tattoo: 4173**

SG SALVATION
FHCC FOUNDATION 1558
WOODLAND BLACKCAP LADY 84
HUWA FULL DISCLOSURE
RAR FULL DISCLOSURE 1622
PF BLACKBIRD 6139 OF EF

BALDRIDGE ALTERNATIVE E125
MGR JP RITA 7037
G A R SURE FIRE
BASIN BLACKCAP LADY 0172
V A R DISCOVERY 2240
SJH CONSENSUS OF 9360 2705
G A R SUNRISE
WILKS BLACKBIRD 4049

Act. BW	95
$M	+79
$W	+82
$B	+227
$C	+373

CED	BW	WW	YW	SC	Doc	Claw	Angle	PAP
+3	+5.5	+96	+165	+1.36	+20	+0.35	+0.41	+2.05

HP	Milk	Teat	UDDR	FL	$EN	CW	Marb	RE	FAT
+9.0	+25	+0.37	+0.39	+1.03	-27	+82	+1.28	+1.06	-0.012

CED	BW	WW	YW	DMI	YH	SC	DOC	HP	CEM	MILK	MW	MH	CW	MRB	RE	FAT	TND	CLW	ANGL	HS	PAP
57	89	9	8	68	11	34	66	80	3	71	28	32	18	7	17	28	21	6	13	27	78

Full brother to Lot 213 with a lot of growth EPDs and his granddam was the top WW in her contemporary group when we bought her from Pollard Farms. Should make a set of feedin’ cattle with that growth and carcass merit to boot.

LOT 218 RAR FOUNDATION M025

BD: 4/18/24 **Reg No: 20984924** **Tattoo: M025**

SG SALVATION
FHCC FOUNDATION 1558
WOODLAND BLACKCAP LADY 84
POSS RAWHIDE
POSS BLACKCAP 1910
G A R SUNRISE 2016

BALDRIDGE ALTERNATIVE E125
MGR JP RITA 7037
G A R SURE FIRE
BASIN BLACKCAP LADY 0172
POSS MAVERICK
POSS BLUEBLOOD 6502
G A R SUNRISE
G A R INGENUITY 3132

Act. BW	77
$M	+85
$W	+82
$B	+208
$C	+355

CED	BW	WW	YW	SC	Doc	Claw	Angle	PAP
+13	-0.3	+81	+136	+0.75	+26	+0.37	+0.42	+0.09

HP	Milk	Teat	UDDR	FL	$EN	CW	Marb	RE	FAT
+9.3	+22	+0.81	+0.95	+1.05	-20	+70	+1.35	+0.84	+0.058

CED	BW	WW	YW	DMI	YH	SC	DOC	HP	CEM	MILK	MW	MH	CW	MRB	RE	FAT	TND	CLW	ANGL	HS	PAP
6	12	37	32	39	49	70	9	79	11	76	52	74	31	11	41	77	64	17	28	87	31

Heifer bull from our Poss donor from one of the most prolific cow families in the breed. There will be lots of brothers and sisters to this complete bull down the road, several just weaned this fall. Born in Walden, CO and moved to Camas Ranch as a calf.

LOT 219 RAR FOUNDATION 4174

BD: 5/5/24 **Reg No:** 21014375 **Tattoo:** 4174

SG SALVATION
FHCC FOUNDATION 1558
WOODLAND BLACKCAP LADY 84
HUWA FULL DISCLOSURE
RAR FULL DISCLOSURE 1727
PF BLACKBIRD 6139 OF EF

BALDRIDGE ALTERNATIVE E125
MGR JP RITA 7037
G A R SURE FIRE
BASIN BLACKCAP LADY 0172
V A R DISCOVERY 2240
SJH CONSENSUS OF 9360 2705
G A R SUNRISE
WILKS BLACKBIRD 4049

Act. BW	92
$M	+65
$W	+67
$B	+186
$C	+306

CED	BW	WW	YW	SC	Doc	Claw	Angle	PAP
+6	+3.3	+86	+146	+0.46	+19	+0.41	+0.46	+3.93

HP	Milk	Teat	UDDR	FL	$EN	CW	Marb	RE	FAT
+12.6	+17	+0.30	+0.47	+1.08	-31	+65	+1.11	+0.64	-0.011

CED	BW	WW	YW	DMI	YH	SC	DOC	HP	CEM	MILK	MW	MH	CW	MRB	RE	FAT	TND	CLW	ANGL	HS	PAP
46	49	54	63	16	93	68	45	36	17	97	60	79	61	20	53	2	96	28	50	14	95

Another Foundation son from our use in our A.I. program. Useful cattle in their kind and data and consistent throughout the calf crop. Several really good ones for next couple of years from special donor matings.

LOT 220 RAR SUNBEAM 4171

BD: 5/3/24 **Reg No:** 21008741 **Tattoo:** 4171

G A R SUNRISE
G A R SUNBEAM
G A R INGENUITY 3132
G A R PROPHET K216
RAR K216 0013
EXAR BLACKCAP 7886

MCC DAYBREAK
G A R OBJECTIVE R227
G A R INGENUITY
G A R 28 AMBUSH N340
G A R PROPHET
CHAIR ROCK 5050 G A R 1156
3F EPIC 4631
VINTAGE BLACKCAP 4408

Act. BW	91
$M	+65
$W	+84
$B	+193
$C	+315

CED	BW	WW	YW	SC	Doc	Claw	Angle	PAP
+1	+4.8	+97	+170	+1.35	+30	+0.43	+0.51	+0.97

HP	Milk	Teat	UDDR	FL	$EN	CW	Marb	RE	FAT
+9.1	+26	+0.52	+0.50	+0.96	-37	+72	+1.38	+0.83	+0.004

CED	BW	WW	YW	DMI	YH	SC	DOC	HP	CEM	MILK	MW	MH	CW	MRB	RE	FAT	TND	CLW	ANGL	HS	PAP
79	96	9	8	92	24	36	16	75	6	52	42	29	25	9	24	23	94	35	78	58	39

Most people find this big growth bull as they go through the pen of bulls and his presence backs up his Top 2% WW & YW EPDs. Along with that he makes top 10% on marbling as well.

LOT 221 RAR SUNBEAM 4136

BD: 4/25/24 **Reg No:** 21008720 **Tattoo:** 4136

G A R SUNRISE
G A R SUNBEAM
G A R INGENUITY 3132
G A R PROPHET K216
RAR K216 1685
EXAR BLACKCAP 7886

MCC DAYBREAK
G A R OBJECTIVE R227
G A R INGENUITY
G A R 28 AMBUSH N340
G A R PROPHET
CHAIR ROCK 5050 G A R 1156
3F EPIC 4631
VINTAGE BLACKCAP 4408

Act. BW	74
$M	+45
$W	+101
$B	+200
$C	+304

CED	BW	WW	YW	SC	Doc	Claw	Angle	PAP
+8	+3.0	+103	+186	+0.89	+22	+0.51	+0.47	+2.75

HP	Milk	Teat	UDDR	FL	$EN	CW	Marb	RE	FAT
+8.0	+33	+0.38	+0.33	+0.94	-56	+90	+0.96	+1.29	-0.041

CED	BW	WW	YW	DMI	YH	SC	DOC	HP	CEM	MILK	MW	MH	CW	MRB	RE	FAT	TND	CLW	ANGL	HS	PAP
34	67	6	2	100	10	47	56	92	29	21	15	14	6	49	2	2	54	54	57	83	85

Another powerful Sunbeam son that puts Top 1% WW & YW numbers on the board to go with a strong Ribeye . He can bring some pounds to the scale.

LOT 222 RAR HOMETOWN 4004

BD: 3/18/24 **Reg No:** 21006263 **Tattoo:** 4004

G A R HOME TOWN
RAR HOMETOWN 1678
WILLIAMS PROPHET ELBA 233
BASIN PAYWEIGHT 1682
EZAR LUCY 7448
EZAR LUCY 4005

G A R ASHLAND
CHAIR ROCK SURE FIRE 6095
G A R PROPHET
WILLIAMS ELBA 11
BASIN PAYWEIGHT 006S
21AR O LASS 7017
EXAR DENVER 2002B
EXAR LUCY 5571

Act. BW	73
$M	+68
$W	+87
$B	+191
$C	+316

CED	BW	WW	YW	SC	Doc	Claw	Angle	PAP
+13	-0.7	+75	+126	+0.76	+14	+0.49	+0.42	+1.12

HP	Milk	Teat	UDDR	FL	$EN	CW	Marb	RE	FAT
+11.4	+31	+0.34	+0.34	+0.99	-17	+63	+1.29	+0.33	+0.017

CED	BW	WW	YW	DMI	YH	SC	DOC	HP	CEM	MILK	MW	MH	CW	MRB	RE	FAT	TND	CLW	ANGL	HS	PAP
8	10	51	68	25	75	50	57	60	30	40	67	64	35	8	98	63	79	35	22	58	51

Bigger stouter heifer bull that can cover some country from a home raised herd bull and a donor cow purchased from EZ Ranch that was a Payweight daughter.

LOT 223 RAR RECTIFY 4035

BD: 4/8/24 Reg No: 21006278 Tattoo: 4035

G A R HOME TOWN
RAR RECTIFY
WILLIAMS PROPHET ELBA 233
SYDGEN ENHANCE
RAR ENHANCE 9209
RAR TEN X 7010

G A R ASHLAND
CHAIR ROCK SURE FIRE 6095
G A R PROPHET
WILLIAMS ELBA 11
SYDGEN EXCEED 3223
SYDGEN RITA 2618
A A R TEN X 7008 S A
EXAR LUCY 5132

Act. BW	56
$M	+84
$W	+82
$B	+185
$C	+324

CED	BW	WW	YW	SC	Doc	Claw	Angle	PAP
+10	+0.2	+82	+149	+0.45	+26	+0.50	+0.48	+5.35

HP	Milk	Teat	UDDR	FL	$EN	CW	Marb	RE	FAT
+12.1	+25	+0.31	+0.49	+1.16	-22	+69	+1.11	+0.76	+0.055

CED	BW	WW	YW	DMI	YH	SC	DOC	HP	CEM	MILK	MW	MH	CW	MRB	RE	FAT	TND	CLW	ANGL	HS	PAP
85	76	30	9	82	44	60	27	41	51	80	60	58	23	43	37	58	15	69	62	16	99

A heifer bull from our herd bull we have sold semen on for commercial operations to use on heifer projects and he has received great review for calving ease and calf vigor.

LOT 224 RAR RECTIFY 4149

BD: 4/26/24 Reg No: 21006315 Tattoo: 4149

G A R HOME TOWN
RAR RECTIFY
WILLIAMS PROPHET ELBA 233
G A R PROPHET K216
RAR K216 0034
DEER VALLEY BLACKBIRD 6931

G A R ASHLAND
CHAIR ROCK SURE FIRE 6095
G A R PROPHET
WILLIAMS ELBA 11
G A R PROPHET
CHAIR ROCK 5050 G A R 1156
QUAKER HILL RAMPAGE 0A36
V A R BLACKBIRD 3082

Act. BW	70
$M	+75
$W	+94
$B	+167
$C	+292

CED	BW	WW	YW	SC	Doc	Claw	Angle	PAP
+15	-0.1	+86	+153	+1.27	+17	+0.64	+0.53	+0.25

HP	Milk	Teat	UDDR	FL	$EN	CW	Marb	RE	FAT
+12.6	+31	+0.57	+0.67	+1.07	-30	+67	+0.82	+1.07	+0.026

CED	BW	WW	YW	DMI	YH	SC	DOC	HP	CEM	MILK	MW	MH	CW	MRB	RE	FAT	TND	CLW	ANGL	HS	PAP
26	52	19	10	95	32	35	82	23	16	52	33	29	18	46	11	31	88	97	87	80	28

A heifer bull with a big spread from CED to growth with a 15 CED and a 17 CEM.

LOT 225 RAR FIREPROOF M001

BD: 1/25/24 Reg No: 20984463 Tattoo: M001

GB FIREBALL 672
G A R FIREPROOF
CHAIR ROCK SURE FIRE 6095
SITZ STELLAR 726D
SITZ EVERELDA ENTENSE 1360
SITZ EVERELDA ENTENSE 4037

G A R SURE FIRE 6404
GB ANTICIPATION 432
G A R SURE FIRE
CHAIR ROCK PROGRESS 3005
MOHNEN SUBSTANTIAL 272
SITZ PRIDE 200B
SITZ LOGO 12964
SITZ EVERELDA ENTENSE 3150

Act. BW	55
$M	+73
$W	+80
$B	+190
$C	+319

CED	BW	WW	YW	SC	Doc	Claw	Angle	PAP
+10	+0.0	+81	+159	+1.28	+25	+0.45	+0.42	-4.29

HP	Milk	Teat	UDDR	FL	$EN	CW	Marb	RE	FAT
+11.5	+30	+0.55	+0.58	+1.17	-41	+67	+1.27	+0.33	+0.069

CED	BW	WW	YW	DMI	YH	SC	DOC	HP	CEM	MILK	MW	MH	CW	MRB	RE	FAT	TND	CLW	ANGL	HS	PAP
85	76	15	1	96	49	28	25	49	55	41	21	37	5	6	40	47	96	41	15	3	1

The Sitz Everelda Entense 1360 cow scores again with her natural calf that follows the multi-trait excellence mantra with a heifer bull with strong growth, other-world PAP at -4.31 PAP EPD. Then this bull adds a strong level of marbling to the mix as well.

LOT 226 RAR FIREPROOF M005

BD: 4/8/24 Reg No: 20984466 Tattoo: M005

GB FIREBALL 672
G A R FIREPROOF
CHAIR ROCK SURE FIRE 6095
POSS RAWHIDE
POSS BLACKCAP 1910
G A R SUNRISE 2016

G A R SURE FIRE 6404
GB ANTICIPATION 432
G A R SURE FIRE
CHAIR ROCK PROGRESS 3005
POSS MAVERICK
POSS BLUEBLOOD 6502
G A R SUNRISE
G A R INGENUITY 3132

Act. BW	83
$M	+76
$W	+97
$B	+224
$C	+367

CED	BW	WW	YW	SC	Doc	Claw	Angle	PAP
+12	+0.8	+81	+135	+1.17	+19	+0.54	+0.48	-2.61

HP	Milk	Teat	UDDR	FL	$EN	CW	Marb	RE	FAT
+10.9	+38	+0.77	+0.77	+1.10	-32	+63	+1.83	+0.93	+0.038

CED	BW	WW	YW	DMI	YH	SC	DOC	HP	CEM	MILK	MW	MH	CW	MRB	RE	FAT	TND	CLW	ANGL	HS	PAP
70	84	15	30	66	19	64	33	58	78	4	36	20	9	1	5	70	81	82	49	43	2

Another Fireproof from another strong donor cow that gives us another heifer bull with Top 2% PAP EPD of -2.58 and a Top 1% Marbling bull with a +1.82 and a balanced profile of $ Index traits. Another calf born at Walden, CO and shipped to Camas Ranch so he is used to altitude.

LOT 227 RAR REBELLION 4091

BD: 4/19/24 **Reg No:** 21006294 **Tattoo:** 4091

V A R POWER PLAY 7018
RAR REBELLION
G A R EARLY BIRD N925
G A R PROPHET
G A R PROPHET 394
G A R 5050 NEW DESIGN 211

BASIN PAYWEIGHT 1682
SANDPOINT BLACKBIRD 8809
G A R EARLY BIRD
G A R 28 AMBUSH 3051
C R A BEXTOR 872 5205 608
G A R OBJECTIVE 1885
G A R NEW DESIGN 5050
G A R PREDESTINED G88

Act. BW	79
$M	+55
$W	+59
$B	+191
$C	+303

CED	BW	WW	YW	SC	Doc	Claw	Angle	PAP
+15	-2.7	+65	+123	+1.02	+28	+0.65	+0.57	+1.95

HP	Milk	Teat	UDDR	FL	$EN	CW	Marb	RE	FAT
+8.1	+19	+0.76	+0.61	+1.07	-13	+53	+1.59	+0.29	+0.057

CED	BW	WW	YW	DMI	YH	SC	DOC	HP	CEM	MILK	MW	MH	CW	MRB	RE	FAT	TND	CLW	ANGL	HS	PAP
14	6	84	46	49	93	45	17	88	43	93	84	96	78	5	94	89	33	86	89	28	73

Another "sleep all night" heifer bull from RAR Rebellion the top-selling bull from our 2nd sale in TX from a cow that was a prolific producer and a never-miss kind. This bull will add fleshing ability to the replacements you keep.

LOT 228 RAR REBELLION 4184

BD: 5/20/24 **Reg No:** 21006328 **Tattoo:** 4184

RAR REBELLION
RAR REBELLION 2727
G A R PROPHET 394
RAR REVOLUTION 8148
RAR REVOLUTION 1804
EXAR RITA 8045

V A R POWER PLAY 7018
G A R EARLY BIRD N925
G A R PROPHET
G A R 5050 NEW DESIGN 211
SYDGEN ENHANCE
WOODSIDE RITA 6569 OF 5F56
EXAR MONUMENTAL 6056B
EXAR RITA 6189

Act. BW	75
$M	+28
$W	+66
$B	+177
$C	+258

CED	BW	WW	YW	SC	Doc	Claw	Angle	PAP
+9	+1.0	+84	+153	+0.68	+27	+0.71	+0.56	+4.70

HP	Milk	Teat	UDDR	FL	$EN	CW	Marb	RE	FAT
+11.1	+18	+0.39	+0.52	+0.97	-47	+60	+0.99	+1.01	+0.001

CED	BW	WW	YW	DMI	YH	SC	DOC	HP	CEM	MILK	MW	MH	CW	MRB	RE	FAT	TND	CLW	ANGL	HS	PAP
56	49	23	9	70	57	73	44	60	53	90	5	31	41	25	6	25	99	98	83	46	99

This bull is by a son of Rebellion from a daughter of Revolution with a balanced EPD profile. We use the genetics we create.

LOT 229 RAR SURPASS 4060

BD: 4/14/24 **Reg No:** 21010695 **Tattoo:** 4060

TEX PLAYBOOK 5437
BJ SURPASS
BJ PROPHET 5275
CONNEALY COUNTDOWN
VERMILION EVERGREEN 8080
VERMILION EVERGREEN 6261

BASIN PAYWEIGHT 1682
RITA 1C43 OF 9M26 COMPLETE
G A R PROPHET
BJ COMPLETE 1165
CONNEALY FINAL SOLUTION
ENTARNA OF CONANGA 140
CONNEALY SPUR
VERMILION EVERGREEN 1588

Act. BW	75
$M	+98
$W	+83
$B	+124
$C	+259

CED	BW	WW	YW	SC	Doc	Claw	Angle	PAP
+15	-0.5	+67	+117	+0.13	+27	+0.38	+0.39	+2.98

HP	Milk	Teat	UDDR	FL	$EN	CW	Marb	RE	FAT
+12.7	+34	+0.46	+0.39	+1.06	-6	+37	+0.64	+0.64	+0.005

CED	BW	WW	YW	DMI	YH	SC	DOC	HP	CEM	MILK	MW	MH	CW	MRB	RE	FAT	TND	CLW	ANGL	HS	PAP
27	69	6	9	93	15	89	22	5	8	7	40	36	14	57	21	32	99	13	27	33	83

A heifer bull from an embryo we purchased at Vermilion embryo auction. As you study each maternal trait individually it is easy to see how he gets to 99Maternal Index for a Top 3% rank.

LOT 230 RAR PAPA 0100 M010

BD: 4/10/24 **Reg No:** 20986175 **Tattoo:** M010

TEHAMA PATRIARCH F028
HAYNES PAPA 0100
HAYNES ELITE LASS 452 8247
SITZ STELLAR 726D
SITZ EVERELDA ENTENSE 1360
SITZ EVERELDA ENTENSE 4037

S S NIAGARA Z29
TEHAMA ELITE BLACKBIRD D826
HAYNES OUTRIGHT 452
HAYNES ELITE LASS WAYLON 366
MOHNEN SUBSTANTIAL 272
SITZ PRIDE 200B
SITZ LOGO 12964
SITZ EVERELDA ENTENSE 3150

Act. BW	77
$M	+101
$W	+74
$B	+126
$C	+264

CED	BW	WW	YW	SC	Doc	Claw	Angle	PAP
+3	+1.3	+70	+128	+1.95	+27	+0.35	+0.39	-1.74

HP	Milk	Teat	UDDR	FL	$EN	CW	Marb	RE	FAT
+14.7	+29	+0.75	+0.67	+1.12	-12	+43	+0.49	+0.59	+0.013

CED	BW	WW	YW	DMI	YH	SC	DOC	HP	CEM	MILK	MW	MH	CW	MRB	RE	FAT	TND	CLW	ANGL	HS	PAP
28	27	64	41	27	94	13	26	7	40	53	94	99	86	49	40	31	76	11	17	10	4

The last of the coming 2 yr olds is another son of the Sitz 1360 cow that brings elite $Maternal of 105M for Top 2% and a -1.76 PAP for a Top 5% in that trait. Predictability in multiple traits. Last of the calves in this sale that were born in Walden, CO and made the trip to MT.

Commercial Bred Heifers

220 Bred Heifers

Sychronized and AI'd to DBA Authority 3122 & MRA Advocate 9035 Ultrasounded for calving dates

This year's sale heifers look to be the best set we have ever offered. These heifers have come out of our registered herd, our South Dakota commercial herd and a group from one of our customers that are highly influenced with Green Mountain genetics. These heifers will have a very selective sort on them and will be good enough to go into any herd. The AI'd heifers are bred to 2 of the top calving ease bulls in the breed DBA Authority 3122 & MRA Advocate 9035 and the others are cleaned up with top calving ease Green Mountain bulls. These heifers will be sold in tight calving groups ranging from the 1st week of February, a large group of March calvers, a group of April calvers and a group of May calvers. This will be a great opportunity to purchase some of our top genetics. These heifers will make a great set of cows and have a lot of future in front of them.

The heifers will be in Billings 2 weeks prior to the sale if you want to have a look at them.

Group A
Green tags Lots 1 thru 99
Lots 1 thru 73 are synchronized & AI bred to MRA Advocate due 3/12/2026
Lots 74 thru 99 are Bred to low-birth-weight GMAR bulls due 3/12/2026

Group B
Red tags 1 thru 30
Bred to low-birth-weight GMAR bulls
Due 3/16/2026 to 3/31/2026

Group C
White tags 1 thru 40
Bred to low-birth-weight GMAR bulls
Due in April 2026

Group D
Blue tags 1 thru 15
Bred to low-birth-weight GMAR bulls
Due May 2026

Group E
Yellow tags 1 thru 19
Synchronized and AI'd to DBA Authority 3122
Due 2/7/2026

Group F
Orange tags 1 thru 14
Bred to low-birth-weight GMAR bulls
Due 2/26/2026

Group G
Purple tags 1 thru 7
Bred to low-birth-weight GMAR bulls
Due 3/4/2026

M R A Advocate 9035
REG: *19572776

DBA Authority 3122
REG: +*20583373

2025 Donation Heifer

Proceeds will be going to:

Yellowstone Boys and Girls Ranch & Reach Inc.

Reach Inc.: Reach, Inc is a private, non-profit corporation located in Bozeman, Montana. In operation since 1974, Reach's mission "is to support adults with disabilities whom we serve to attain their individual goals and aspirations." Currently Reach works with about 100 people with disabilities (including Dwight & June Winchester's youngest son Clint), providing a range of supports including 24 hour residential services, supportive living programs, assisting people to gain and maintain employment and providing transportation. Reach believes that individuals with disabilities have the right to work, live and recreate in their communities. Reach is dedicated to assisting people with disabilities in becoming valued members of their community.

Yellowstone Boys and Girls Ranch: Yellowstone Boys and Girls Ranch has been helping troubled kids since 1957. Today YBGR operates a 410-acre working farm and ranch by allowing kids the opportunity to have a hands-on experience working with livestock, equestrian, welding, woodworking and small engine repair through our Vo-Ag classes.

To learn more about our Calf Roundup and Homes for Heifers Program, please contact Gary Adams at 406-855-5230.

FRONTIER LIVE SALE

This Sale will be broadcast live on **www.frontierlivesale.com.** To view a sale,

1. Create an account, if you have already done so skip to next step. To create a new account, click on the word ***Registration*** in the upper right hand corner. You must fill out the information requested. Then click ***Create Account***. An email will be sent to your email account you provided. Please click the link in the email to activate your new account.

2. Once you click the link, your account will now be activated

3. At this point, you may click ***Continue To Browse Our Site***. This will allow you to view all upcoming auctions.

4. Once you see the auction you are interested in, click ***Get Approved To Bid*** for absentee and live bidding.

5. Please enter your information in the form. Depending on the auctioneer, different information may be requested. Click ***I agree to sale terms and conditions***. Congratulations! You are now approved for the auction. Now that you're approved you can participate in the auction and bid on its items.

6. Login on sale day with the credentials provided at registration.

Call 866-313-0123 for tech help.

TWO LEGACIES. ONE STANDARD

ROONEY ANGUS

GREEN MOUNTAIN ANGUS

362 CAMAS CREEK RD
WHITE SULPHUR SPRINGS, MT 59645

First Class Mail
Time Dated Material

FIRST CLASS MAIL
U.S. POSTAGE
PAID
PHILIP, SD
PERMIT NO. 25

TWO LEGACIES. ONE STANDARD

MONDAY, NOVEMBER 10, 2025

1 PM MT at Pays, 1801 Minnesota Avenue, Billings, Montana